

MORTGAGE INSPECTION SURVEY
 Located in
 Lot 1, CSM No. 3888,
 NE¼-SW¼, Section 33, T14N, R7E,
 Town of New Haven, Adams County, Wisconsin.

Carlson Surveying, Inc.
 1709 Ash St.
 Baraboo, WI 53913
 Tel-Fax: (608)356-8598

Client:
 Baraboo Nat'l. Bank
 P.O. Box 577
 Lake Delton, WI 53940

Bearings and distances are
 referenced to CSM #3888.

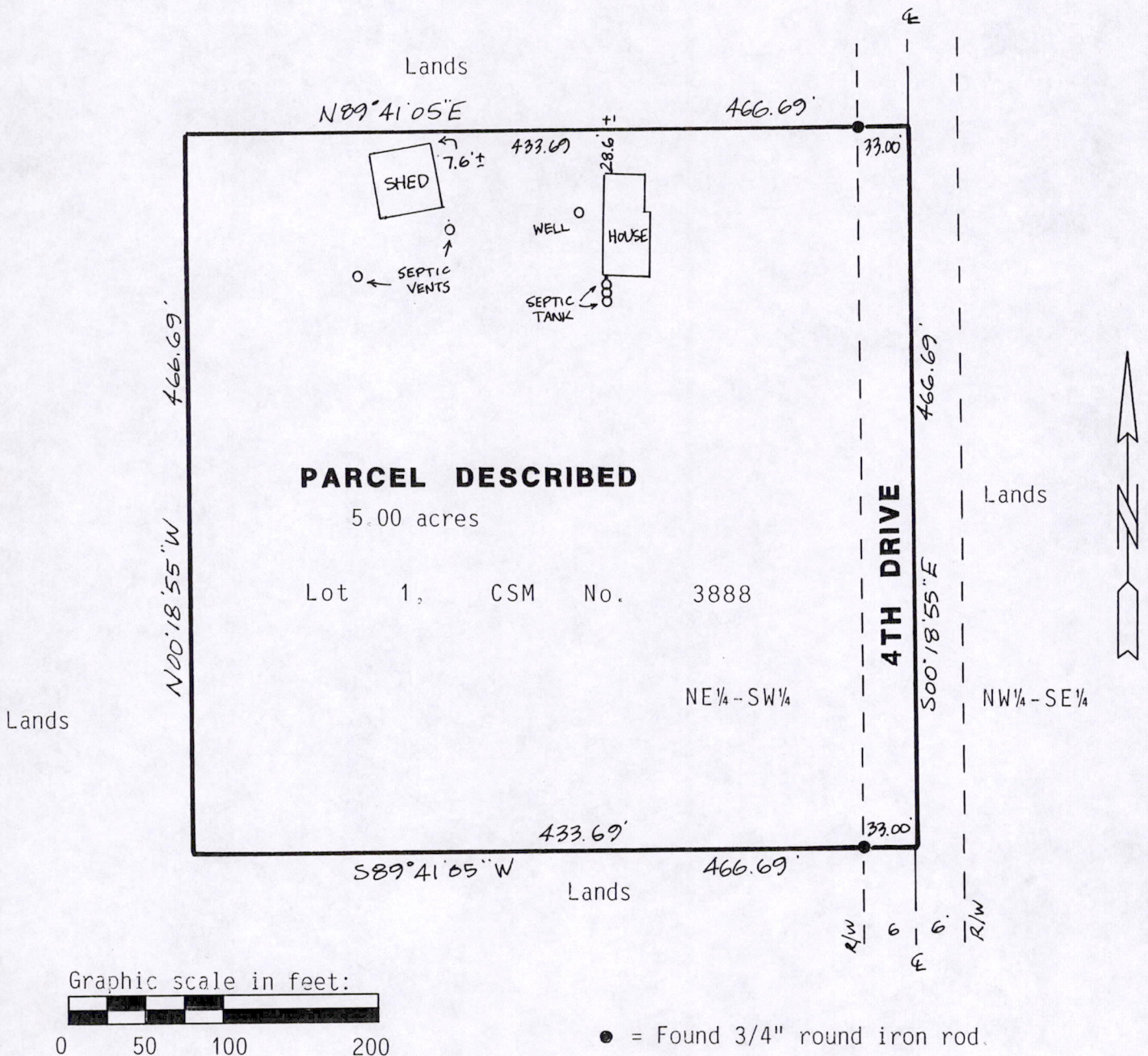

PARCEL DESCRIPTION:

Lot 1, CSM No. 3888, Adams County, Wisconsin.

SURVEYOR'S CERTIFICATE:

I, Steven M. Higley, registered land surveyor, hereby certify that I have located the above shown improvements to the best of my knowledge, information and belief.

An agreement has been signed between Steven M. Higley and Baraboo National Bank to except certain requirements of A-E 7 of the Wisconsin Administrative Code except preparation of a U.S. Public Land Survey Monument Record and a map of the work performed.

NOTE: This inspection is not intended to be a boundary survey of the property described. It is for the client's information and not intended to be used for new construction or purposes other than showing the location of the improvements. Lot line bearings and distances are taken from the description furnished by the client and not necessarily checked for accuracy by this survey.

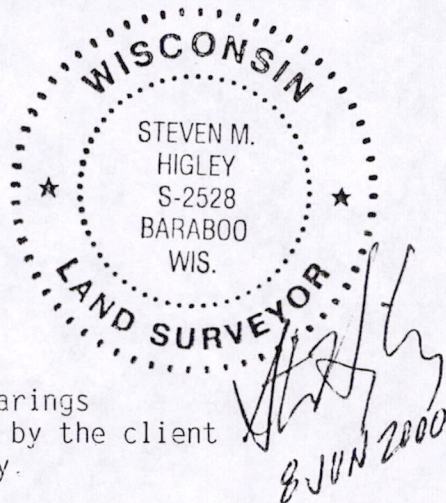

POS 33140731001