



TRANSPORTATION • MUNICIPAL
DEVELOPMENT • ENVIRONMENTAL
514 Main Street P.O. Box 349 Friendship, WI 53934-0349
608-339-3808 Fax: 608-339-8078
© MSA Professional Services, Inc.

Cadd File: P:\13700S\13750S\137505\137500\CADD\13750000.DWG

Field Book: FILE

Drawn by: GPR

Date: NOV. 16, 2011

Checked by: SJS

Scale: 1" = 100'

MICHAEL JULSON
4115 CO. DR. G
WISCONSIN DELLS, WI 53965

PLAT OF SURVEY

:PREPARED FOR:

Project No.
13750000

Sheet
1 of 1

POSTHOLE 21001

Gregory P. Rimmhart
11/28/2011

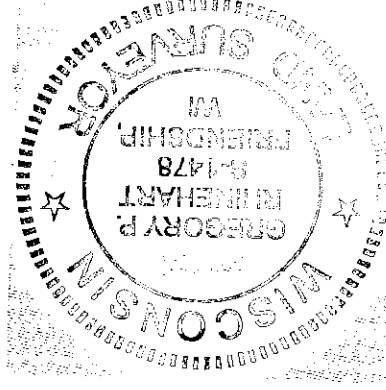

Commencing at the Northwest Corner of said Section 34;
Thence S89°49'21" E along the north line of the northwest quarter of said Section 34 a distance of 712.28 feet to the Point of Beginning (POB);
Thence continuing S89°49'21" E along said north line of the northwest quarter a distance of 383.41 feet to the northwest corner of lands described in Adams County Deeds Document No. 483993 and the west line of Lot 1 of Adams County Certified Survey Map No. 2739 a distance of 254.89 feet to the southwest corner of said Lot 1;
Thence S 09°50'13" E along the west line of lands described in Adams County Deeds Document No. 483993 and the northwest corner of lands described in Adams County Deeds Document No. 483993;
Thence S87°00'08" W a distance of 411.06 feet;
Thence N03°26'10" W a distance of 274.22 feet to the Point of Beginning (POB);
Containing 104,506 square feet (2.4 Acres)

Part of the Northwest Quarter of the Northwest Quarter of Section 34, Township 14 North, Range 7 East, Town of New Haven, Adams County, Wisconsin described as follows;

DESCRIPTION

THIS SURVEY, MAP AND DESCRIPTION OF A PARCEL CREATED FOR TRANSFER TO AN ADJOINING OWNER PURSUANT TO WISCONSIN STATUTE 266.45(2)3 AND ADAMS COUNTY LAND DIVISION ORDINANCE SECTION 1.51(3).

PART OF THE NORTHWEST QUARTER OF THE NORTHWEST QUARTER, SECTION 34, T14N, R7E, TOWN OF NEW HAVEN, ADAMS COUNTY, WISCONSIN

NORTHWEST CORNER
SECTION 34-14-7E

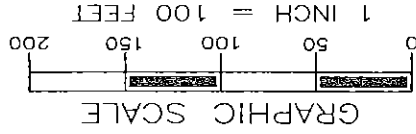
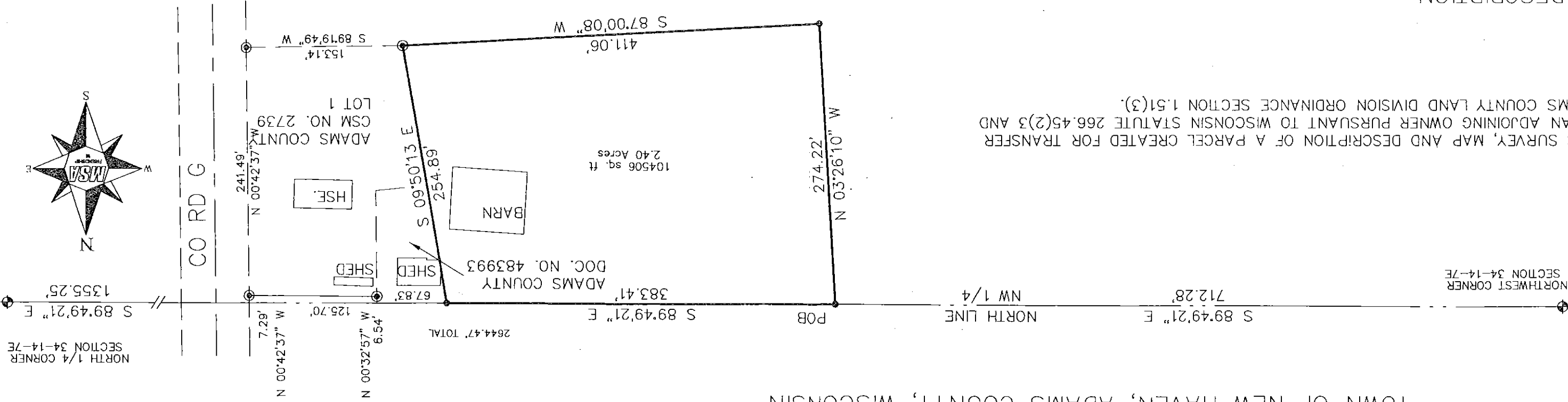

LEGEND

- ⊕ - HARRISON MONUMENT, FD.
- ⊙ - 3/4" IRON ROD, FOUND
- - 3/4" X 18" IRON ROD, 1.5 #/FT., PLACED

THE NORTH LINE OF THE NORTHWEST 1/4 OF SECTION 34-14-7E WAS ASSIGNED A BEARING OF S89°49'21"E AS THE BASIS OF BEARINGS ON THIS MAP.

