

PLAT OF SURVEY

Located in Lot C, CSM No. 421, SE¼-NE¼, Section 35, T14N, R7E,  
Town of New Haven, Adams County, Wisconsin.

Client: % Dave Dewick, Helland Law Office, 737 Oak St, Wis. Delis, WI  
Carlson Surveying, Inc., 1709 Ash St., Baraboo, WI, 53913  
Phone & FAX (608) 356-8598

⊙ = Found 3/4" round iron pipe  
A = corner is N52°27'W, 0.77' from top of 3/4" pipe leaning SEly  
( ) = recorded as on CSM No. 421

Bearings are referenced to east line of Lot C and made  
to bear S0°56'36"E.

LEGAL DESCRIPTION:

Lot C, CSM No. 421, Adams County, Wisconsin.

MASON LAKE

SURVEYOR'S CERTIFICATE:

I, Mark C. Carlson, registered land  
surveyor, hereby certify that I have  
surveyed, staked and mapped the above  
described parcels and have complied with  
the provisions of A-E 7 of the Wisconsin  
Administrative Code to the best of my  
knowledge, information and belief.

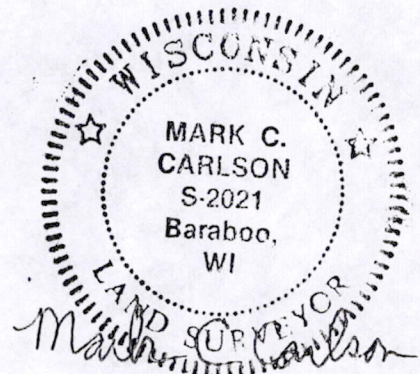
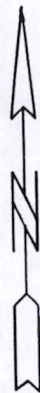
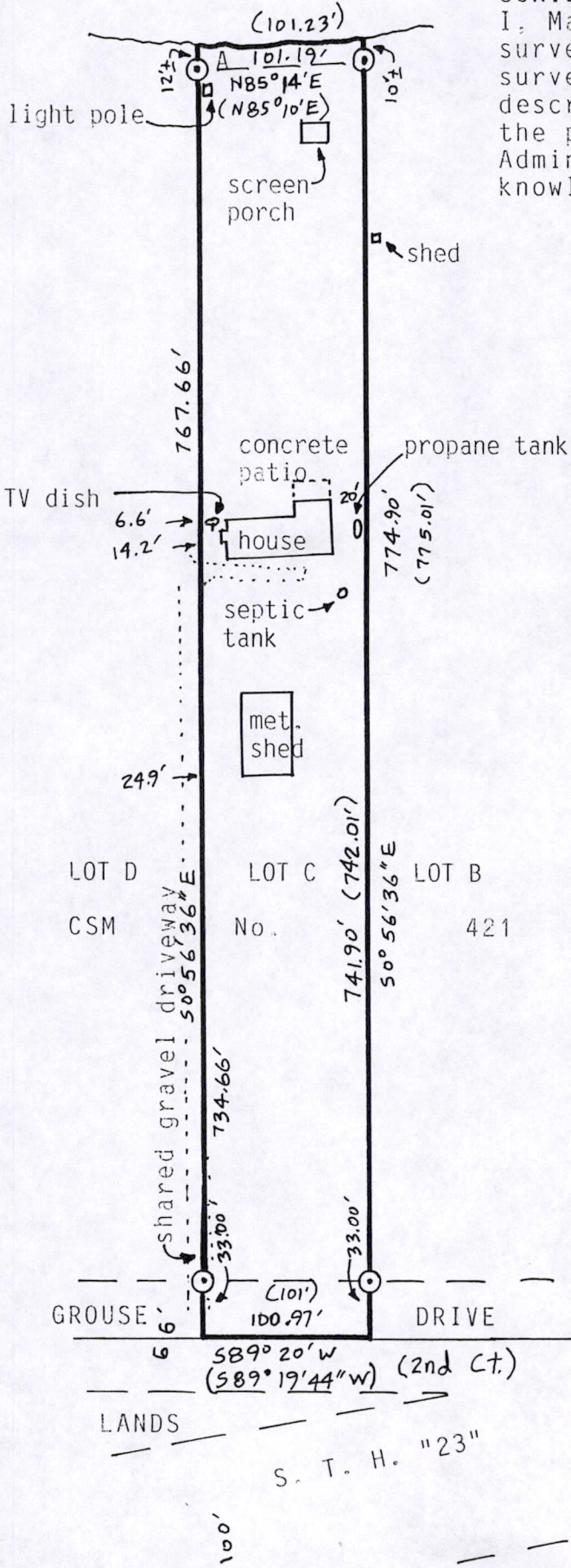

9-5-00

GRAPHIC SCALE IN FEET:

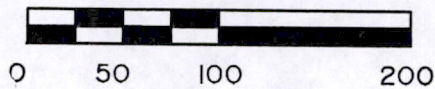

POS 3514071002

~~R9946~~