

FILE NAME : P:\projects\DA_RMP\PLATS\DOT\JDK\HWY23RW.dgn
 PLOT DATE : 26-AUG-2002 14:39
 PLOT BY : DOT\JDK
 PLOT NAME :
 ORG DATE :
 Originator : Dist
 PLOT SCALE : 100.306070:1.000000
 WISDOT/CADDS SHEET 75

POINT NUMBER	(Y)	(X)
ERM12	Y	103831.48
IP201	Y	103878.50
IP204	Y	103875.14
PROP509	Y	103862.77
PROP508	Y	103827.91
PROP507	Y	103792.97
PROP506	Y	103670.54
ERM17	Y	103588.24
PROP504	Y	103573.55
ERM16	X	583559.59
ERM38	X	583586.64
ERM39	X	583281.14
ERM40	X	582866.33
ERM41	X	582753.55
ERM45	X	582706.57
PROP500	X	582545.85
PROP501	X	582433.62
PROP503	X	582359.56

POINT NUMBER	(Y)	(X)
ERM16	Y	103811.74
ERM38	Y	103809.15
ERM39	Y	103797.07
ERM40	Y	103768.20
ERM41	Y	103740.24
ERM45	Y	103619.51
PROP500	Y	103560.46
PROP501	Y	1035567.01
PROP503	Y	103430.69
ERM39	X	583517.53
ERM40	X	583282.49
ERM41	X	582877.26
ERM45	X	582783.85
PROP500	X	582746.27
PROP501	X	582587.78
PROP503	X	582293.58
PROP504	X	582326.53
PROP505	X	582360.67

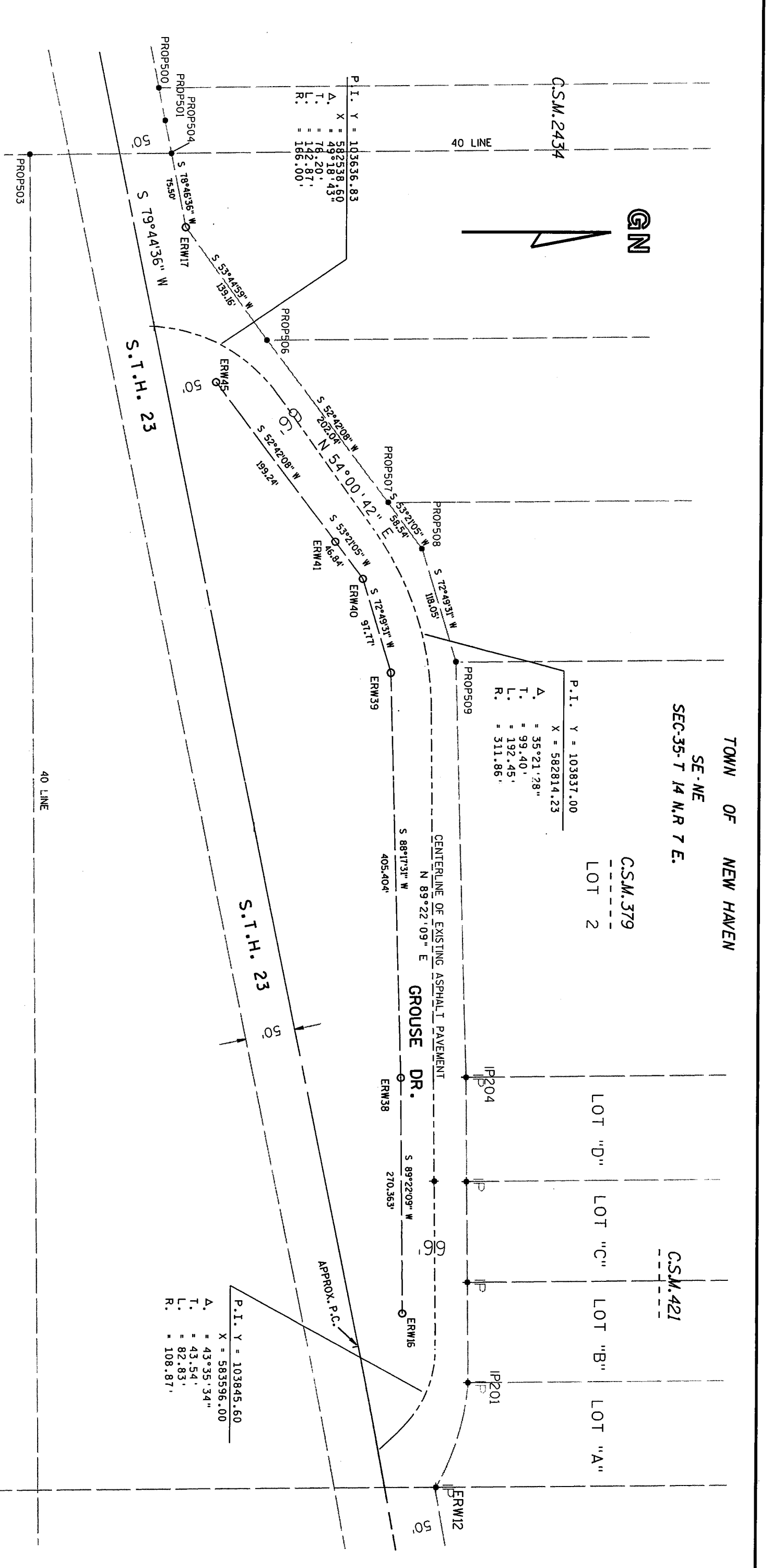

PLAT OF SURVEY
 TO ESTABLISH WISDOT R/W AT GROUSE DRIVE
 HWY 23, SECTION 35 T 14 N R 7 E
 ADAMS COUNTY, WI.
 BY: WISCONSIN DEPARTMENT OF TRANSPORTATION
 DISTRICT 4, WISCONSIN RAPIDS

LEGEND
 ○ SET 3/4" X 24" RE-BAR WITH CAP AND WITNESS CHANNEL
 ● FOUND MONUMENT

NOTES
 COORDINATES AND BEARINGS ON THIS PLAT ARE REFERENCED TO THE WISCONSIN COUNTY COORDINATE SYSTEM, ADAMS COUNTY ZONE, ENGLISH NAD 83, 1991 ADJUSTMENT. THE COORDINATES SHOWN ARE GRID COORDINATES AND ARE TO BE USED AS GRID OR GROUND VALUES ON THIS PLAT.

REVISION DATE	DATE	SCALE, FEET	HWY:	STATE R/W PROJECT NUMBER	PLAT SHEET NO.:
	8/15/02	0 50 100	STH 23		4.
	GRID FACTOR		COUNTY:	CONSTRUCTION PROJECT NUMBER	PS&E SHEET NO.:
	NA		ADAMS		

POS 351407 11003