

field

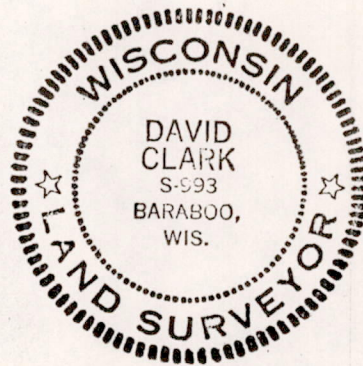

*David Clark*  
March 30, 1970

A PARCEL OF LAND  
LOCATED IN THE  
NE<sup>1</sup>/<sub>4</sub>-NE<sup>1</sup>/<sub>4</sub> AND IN THE SE<sup>1</sup>/<sub>4</sub>-NE<sup>1</sup>/<sub>4</sub>,  
SECTION 35, T14N, R7E,  
TOWN OF NEW HAVEN, ADAMS CO.,  
WISCONSIN

As Given By  
Mid-State Associates  
Baraboo, Wisconsin  
March, 1970

A parcel of land located in the NE<sup>1</sup>/<sub>4</sub>-NE<sup>1</sup>/<sub>4</sub> and  
in the SE<sup>1</sup>/<sub>4</sub>-NE<sup>1</sup>/<sub>4</sub>, Section 35, T14N, R7E, Town of  
New Haven, Adams County, Wisconsin, which is bound-  
ed by a line described as follows:

Commencing at the East one-quarter corner of  
said Section 35; thence N89°58'W, 1338 feet along  
the East-West one-quarter line of said Section 35  
to the southwest corner of the SE<sup>1</sup>/<sub>4</sub>-NE<sup>1</sup>/<sub>4</sub> of said  
Section 35; thence North 134 feet along the west  
line of the East one-half of the NE<sup>1</sup>/<sub>4</sub> said Section  
35 to a point on the northerly right-of-way of  
S.T.H. 23, said point being the point of beginning;

thence continuing North 1765 feet along the west  
line of the East- one-half of the NE<sup>1</sup>/<sub>4</sub> said Section  
35 to the water's edge of Mason Lake; thence South-  
easterly along the water's edge of Mason Lake to a  
point on said water's edge which is 190 feet East  
of the west line of the East one-half of the NE<sup>1</sup>/<sub>4</sub>,  
said Section 35 as measured at right  
angles to said west line; thence South  
1577 feet parallel with the west line of  
the East one-half of the NE<sup>1</sup>/<sub>4</sub> said Section

35 to a point on the Northwesternly line of a public roadway; thence  
S56°29'W, 139 feet along the northwesterly line of a public roadway to a  
point on the Northerly right-of-way of S.T.H. 23; thence S79°03'W, 75.5  
feet along the northerly right-of-way of S.T.H. 23 to the point of beginning

Said parcel contains 7.3 acres.

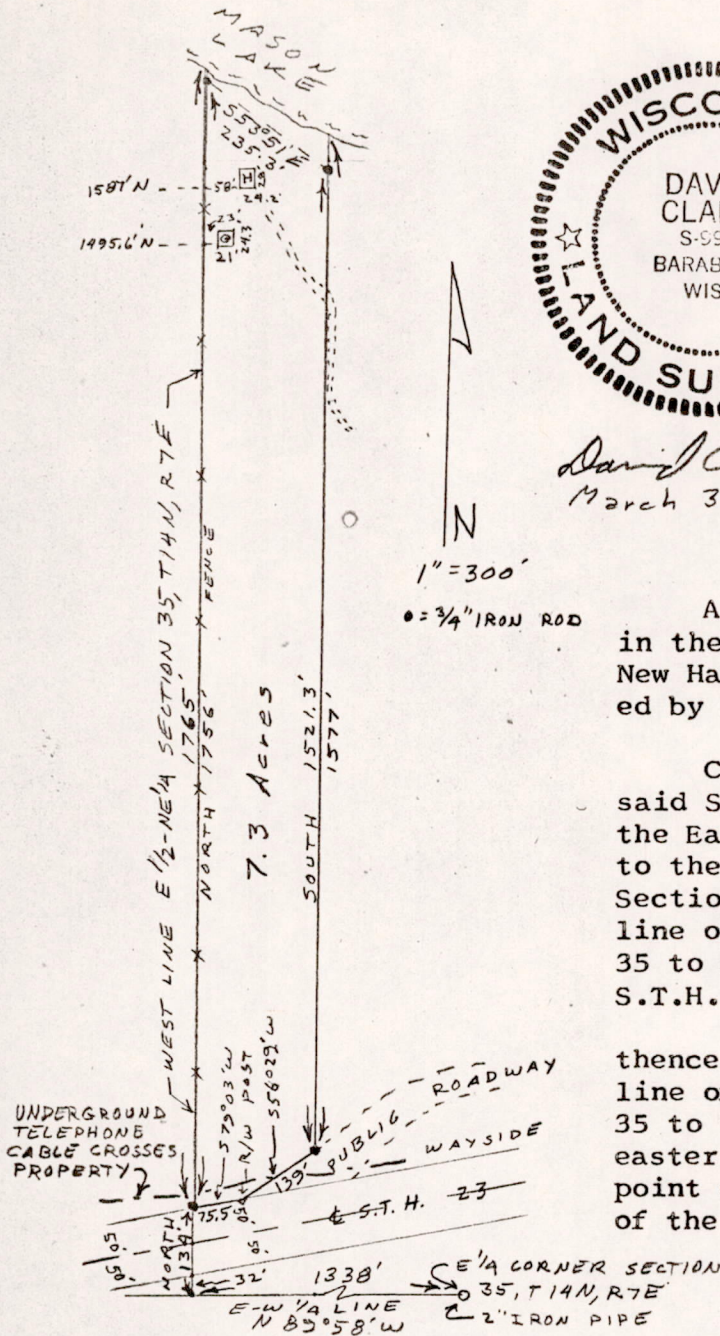

Pos 35140711005