

A PARCEL OF LAND
 LOCATED IN THE
 NE¹/₄-NE¹/₄ AND IN THE SE¹/₄-NE¹/₄
 SECTION 35, T14N, R7E,
 TOWN OF NEW HAVEN, ADAMS COUNTY,
 WISCONSIN

PROJ. NO. 4136
 FB: 38A, P-63
 1" = 200'

As Given By
 Mid-State Associates
 Baraboo, Wisconsin
 November, 1970

A parcel of land located in the NE¹/₄-NE¹/₄ and in the SE¹/₄-NE¹/₄, Section 35, T14N, R7E, Town of New Haven, Adams County, Wisconsin, which is bounded by a line described as follows:

Commencing at the east one-quarter corner of said Section 35; thence N89°58'W, 1338 feet along the East-West one-quarter line of said Section 35 to the southwest corner of the SE¹/₄-NE¹/₄ of said Section 35; thence North 134 feet along the west line of the East one-half of the NE¹/₄ said Section 35 to a point on the northerly right-of-way of S.T.H. 23;

thence N79°03'E, 75.5 feet along the northerly right-of-way of S.T.H. 23 to its intersection with the northwesterly right-of-way of a public road; thence N56°29'E, 139.0 feet along the northwesterly right-of-way of a public road to the point of beginning;

thence North 1521.3 feet parallel with the west line of the East one-half of the NE¹/₄ said Section 35 to a point which is 55.7 feet more or less, South of the water's edge of Lake Mason; thence S29°20'30"E, 328.55 feet along a meander line to a point which is 94 feet more or less, South of the water's edge of Lake Mason; thence South 1112.47 feet parallel with the west line of the East one-half of the NE¹/₄ said Section 35 to a point on the northwesterly right-of-way of a public road; thence S52°45'W, 202.26 feet along the northwesterly right-of-way, of a public road to the point of beginning.

Said parcel includes that land lying from the meander line North to the water's edge of Lake Mason and contains 5.1 acres, more or less.

Said parcel is the East 161 feet of the West 351 feet of the East one-half of the NE¹/₄ said Section 35, lying between the water's edge of Lake Mason and the northwesterly line of old C.T.H. "X".

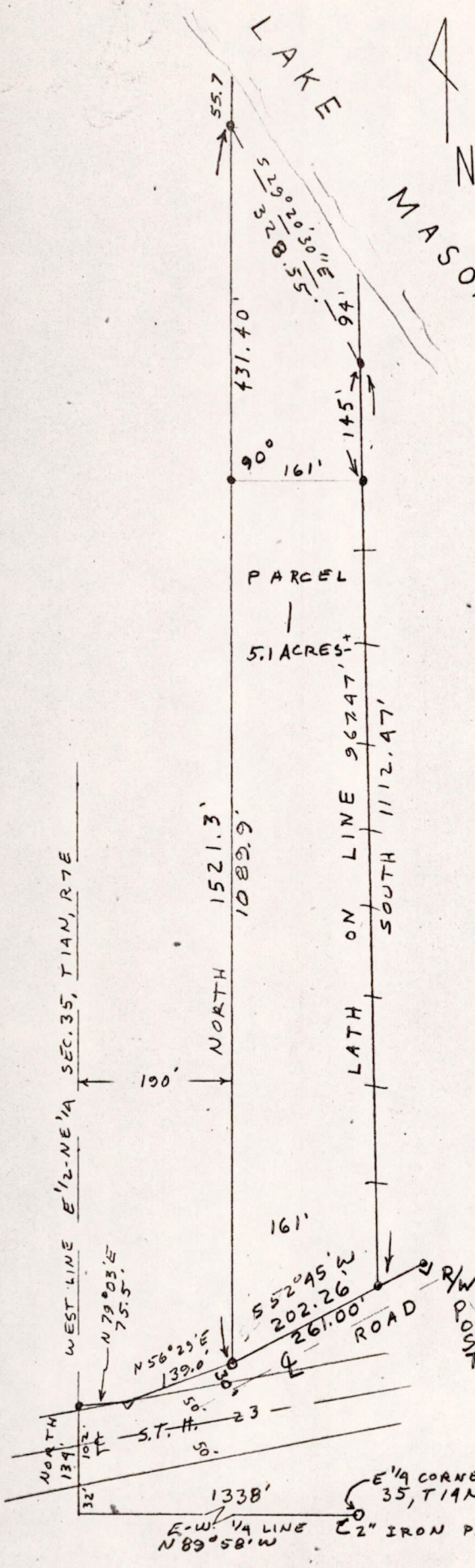

POS35140711006