

PROJECT NO. 338228
 CLIENT: MARK THIBODEAU
ADAMS COUNTY DISTRICT ATTY.
 STREET: COURTHOUSE
 CITY: FRIENDSHIP, WI 53934

M.S.A. FILE NO. 33-25K-191

SHEET 1 OF 1
 SIDE 1 OF 1

MID-STATE ASSOCIATES INC. BARABOO, WISCONSIN 53913
 ADAMS - FRIENDSHIP, WI. 53934

PLAT OF SURVEY

LOCATED IN THE SE 1/4 SEC. 35
 T.14N., R7E, TOWN OF NEW HAVEN,
 ADAMS CO., WI.

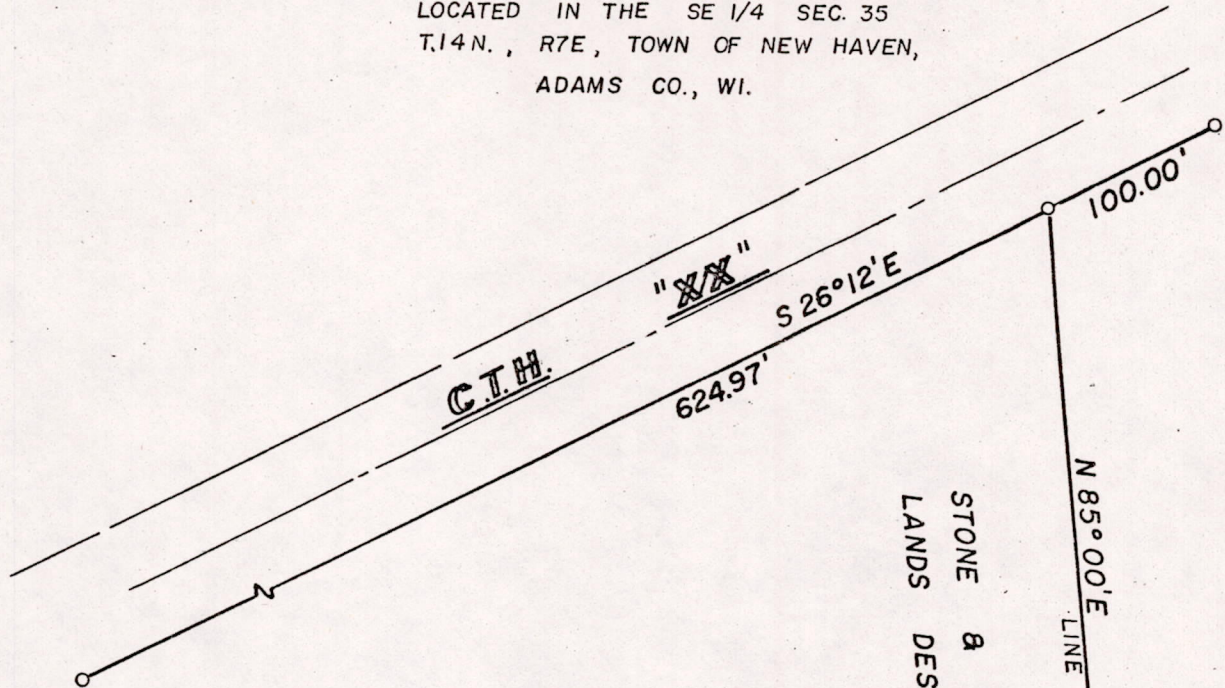

STONE & ROBINSON ASSOC., INC. SURVEY NO. 1673-1
 LANDS DESCRIBED IN ADAMS CO. DEEDS VOL. 221 PG. 198-199

STONE & ROBINSON ASSOC., INC. SURVEY NO. 1673-2
 LANDS DESCRIBED IN ADAMS CO. DEEDS VOL. 249 PG. 77-78

SET PER
 DEEDS AND
 SURVEYS

NOTE: A thorough search at the east end of the line surveyed failed to reveal any evidence of previous monumentation, although a wooden lathe, of the type used by surveyors was found on the line approximately 200 feet west of the east end of the line.

LEGEND

- o - 1" Iron Pipe, found
- - 3/4" X 24" Iron Bar, set, 1.50#/ft.

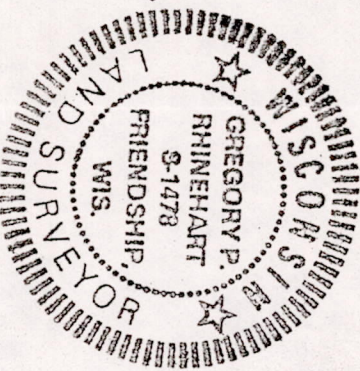

Gregory P Rhinehart

June 8, 1982
 PLS 1478

NORTH

SCALE 1" = 100'

POS 35140741001