

SE 1/4
SECTION 36
T14N, R7E
Adams Co.

SCALE 1" = 150'

LEGEND

- 1/4" iron pipe set
- 1/2" iron rod (found/missed) & reworked per Adams Co. No. 88401
- ⊙ 3" 1/2" iron pipe (The Adams Co. Pipe)
- ▲ railroad valve set
- ⊕ computed survey location only

I, H.L. Weston, R.L.S. (R.C.) certify that this survey was made by and for the M.D.R.R. and that this map is an accurate representation of the work expressed in the text of my knowledge and belief.

Robert L. Weston July 14, 1930

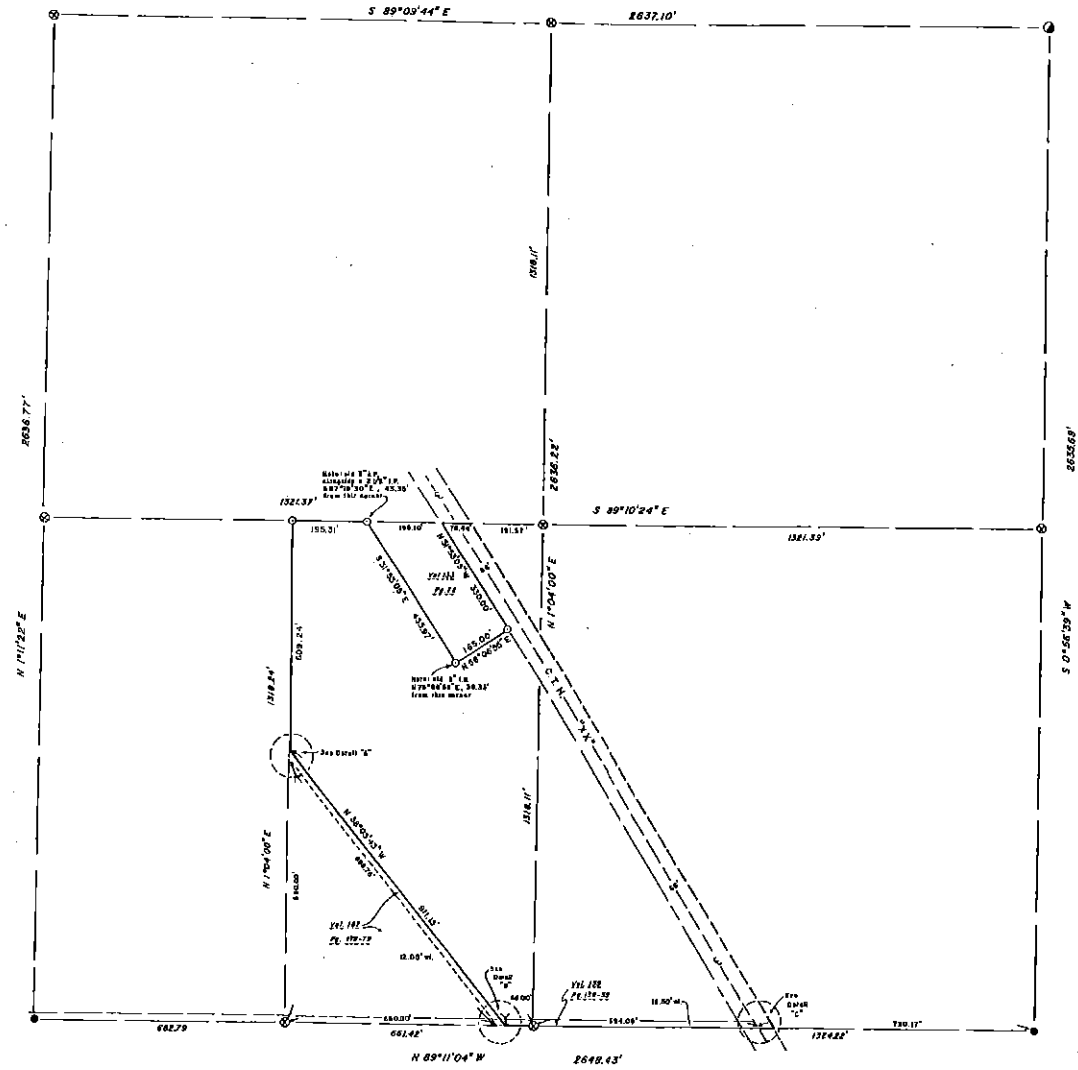
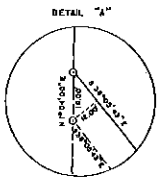
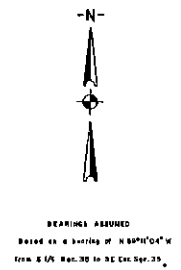
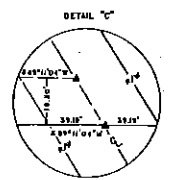
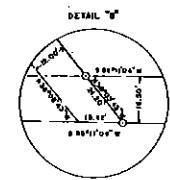

RS 35140741002 B