

NE CORNER
SE 1/4
SECTION 35
T14N, R7E

ASSUMED SECTION LINE
500.00 N 0°2'E 771.27

TO MASON LAKE

TO ANNEY
POND

A tract of land in Section 35, Township 14 North, Range 7 East, Adams County, Wisconsin, described as follows:

Commencing at the northeast corner of the Southeast Quarter of said Section 35; thence S0°2'W on and along the east line of said Section 35 500.00 feet to the point of beginning; Thence S83°43'44"E 883.03 feet to a point; thence N85°01'E 1080.00 feet to a point on the right-of-way line of CTH XX; thence S26°21'E on and along said right-of-way line 624.97 feet to a point; thence S33°51'E on and along said right-of-way line 319.60 feet to a point; thence N88°01'E 1498.68 feet to a point on the east line of Section 35; thence N0°2'E on and along the east line of said Section 35 771.27 feet to the place of beginning.

Containing 34.33 acres more or less.

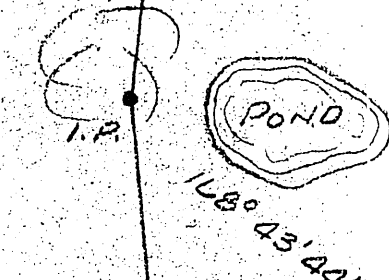
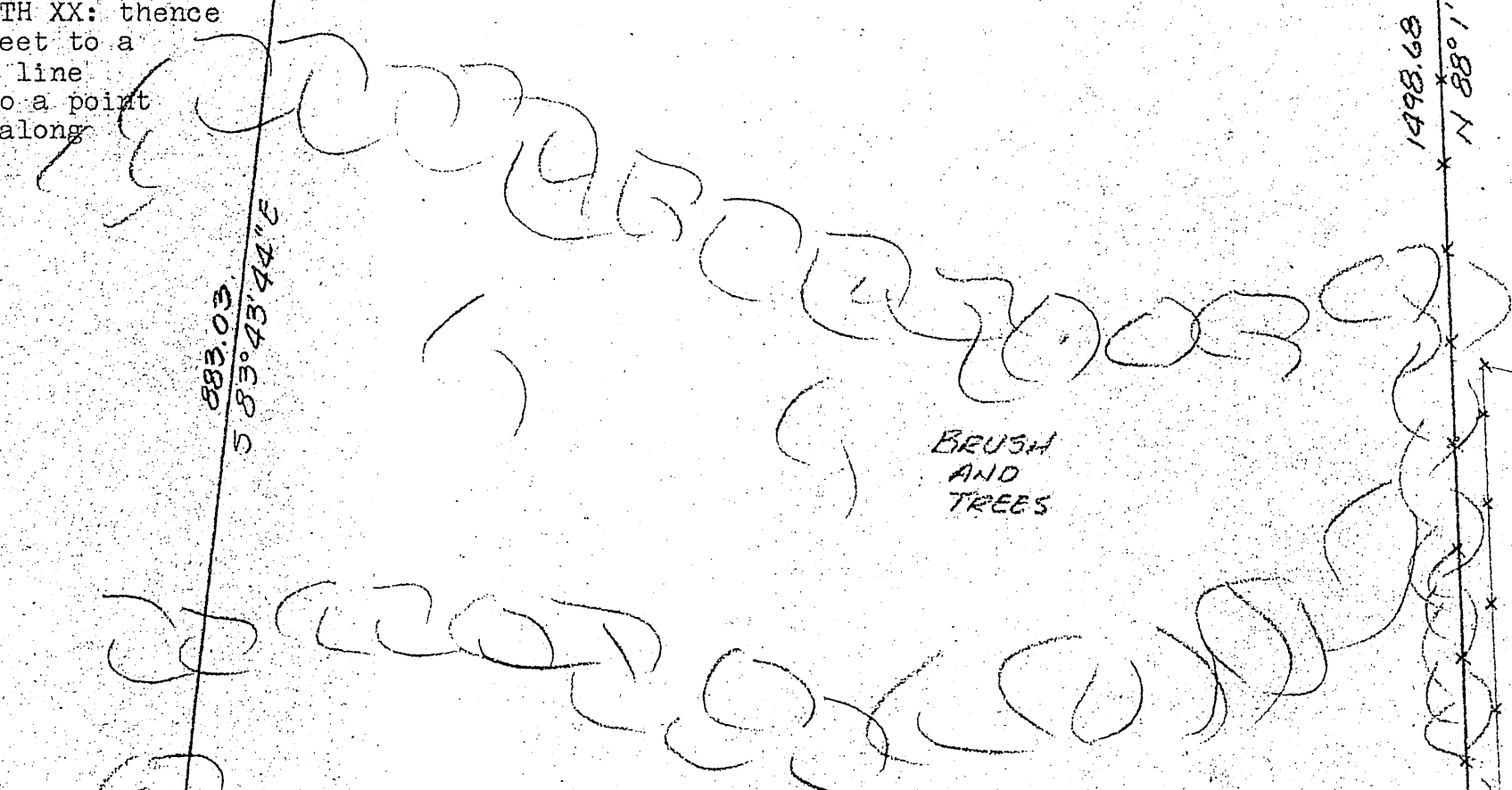

34.33± Ac.

CERTIFICATE

I, Forrest G. Robinson, Registered Land Surveyor, do hereby certify that at the request of R. H. Thompson, Jr. I have caused the survey to be made of the property described herein and marked the corners thereof.

Dated this 29 day of May, 1973.

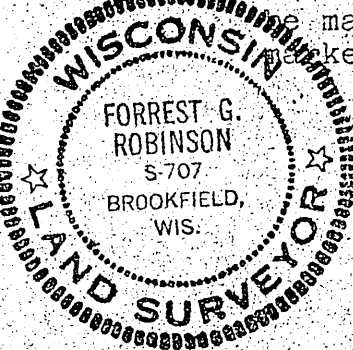

Forrest G. Robinson
Forrest G. Robinson, L.S. 707
Stone & Robinson Assoc., Inc.
Stevens Point, Wisconsin 54481

STONE & ROBINSON ASSOC. INC.	
CONSULTING ENGINEERS	
1325 ELLIS ST.	PH. (715) 341-2234
STEVENS POINT, WIS. 54481	
THOMPSON SURVEY	
ADAMS COUNTY, WISCONSIN	
SE 1/4 SECT. 35, T14N, R7E	
1673-2	
SCALE: 1"=120'	SHEET NO. 1 OF 1
DRAWN BY: AG	DATE: MAY 26, 1973
CHECKED BY:	DATE:

POS35140741003