

PROJECT NO. 008576

M.S.A. FILE NO. 38-25K-194

CLIENT: HAN MENCK

SCALE 1" = 100'

STREET: RT. 7

SHEET 1 OF 1

CITY: BRIGGSVILLE, WIS.

SIDE \_\_\_\_\_ OF \_\_\_\_\_

MID-STATE ASSOCIATES INC. BARABOO, WISCONSIN 53913

### PLAT OF SURVEY

A RETRACEMENT SURVEY OF THE EAST LINE OF ADAMS COUNTY C.S.M. #375. LOCATED IN THE SW1/4-NE1/4, SECTION 36, T14N-R7E. TOWN OF NEW HAVEN, ADAMS COUNTY, WIS.

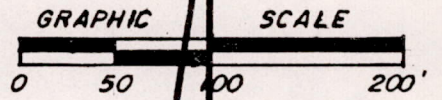
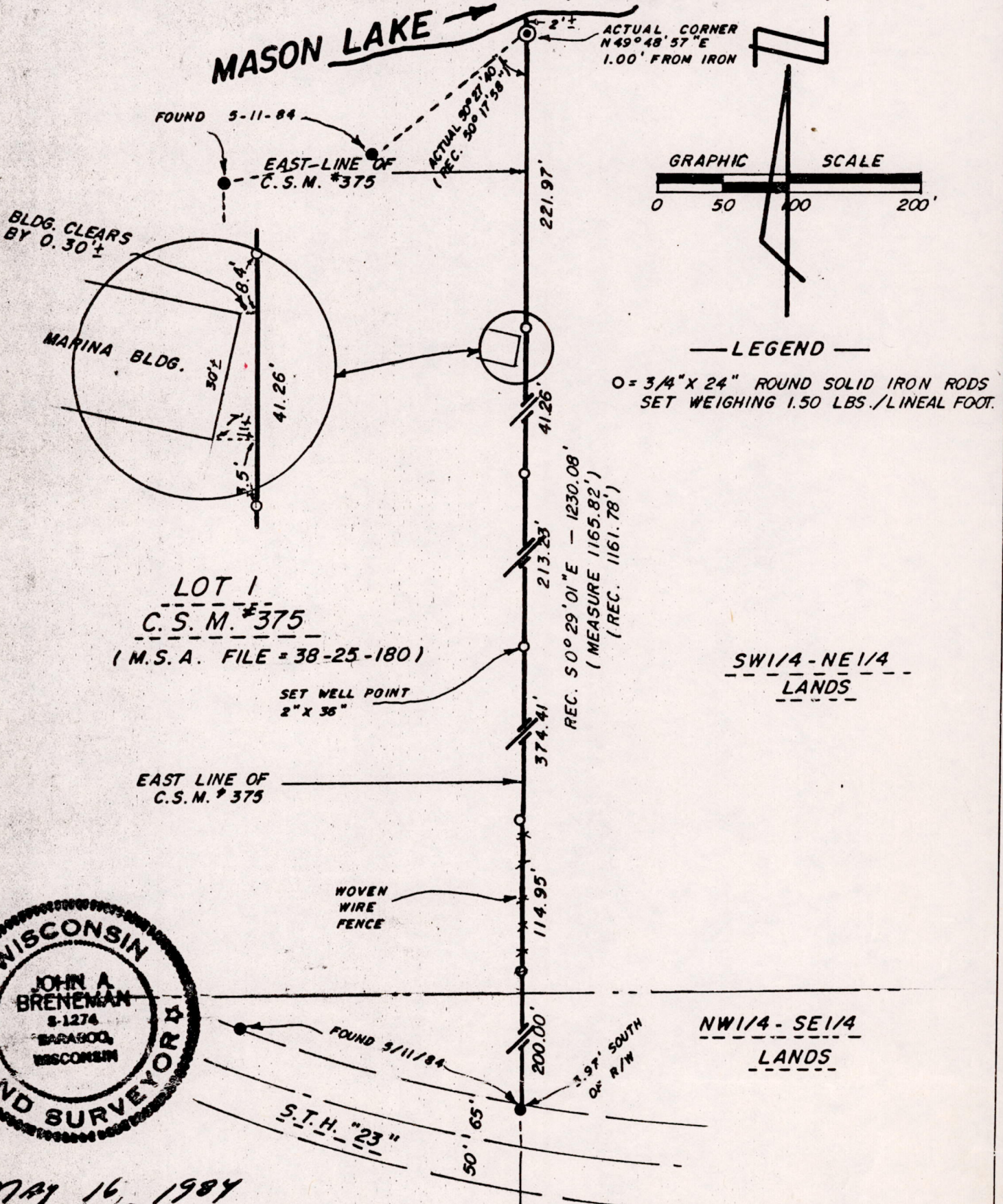

— LEGEND —

O = 3/4" x 24" ROUND SOLID IRON RODS SET WEIGHING 1.50 LBS./LINEAL FOOT.

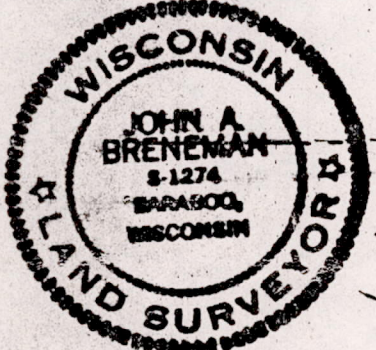

*May 16, 1984*  
 I, *John A. Breneman*, Registered Land Surveyor, hereby certify that I have surveyed and mapped the property shown upon this plat and that the within plat is a true and correct representation of the exterior boundaries of the land surveyed, to the best of my knowledge and belief.

POS 361407.11001