

# PLAT OF SURVEY

## GENERAL LOCATION

BEING A PART OF THE SE1/4 OF THE NE1/4, SECTION 36, T. 14 N, R. 7 E, TOWN OF NEW HAVEN, ADAMS COUNTY, WISCONSIN.

### LEGEND

- 3/4" X 24" IRON ROD SET (WT. 1.5 LBS. / L.F.)
- 3/4" IRON ROD FND.
- ⊙ 1" IRON PIPE FND.
- ⊙ 2" IRON PIPE FND.
- ⊙ HARRISON MON. FND.
- ⊙ 3" DIA. IRON PIPE FND.
- ⊙ POWER POLE
- ⊙ OVERHEAD UTILITY LINE
- ⊙ LIGHT POLE
- ( ) PREVIOUSLY RECORDED INFO.
- ⊙ VENT
- ⊙ CLEANOUT
- ⊙ SEPTIC TANK

**BASIS OF BEARINGS:** IS THE E-W1/4 LINE OF SECTION 36 WHICH IS RECORDED TO BEAR N89°22'41"W

**SCALE:** 1" = 40'

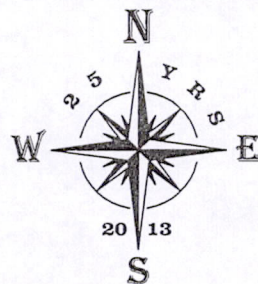

**MASON**

**LAKE**

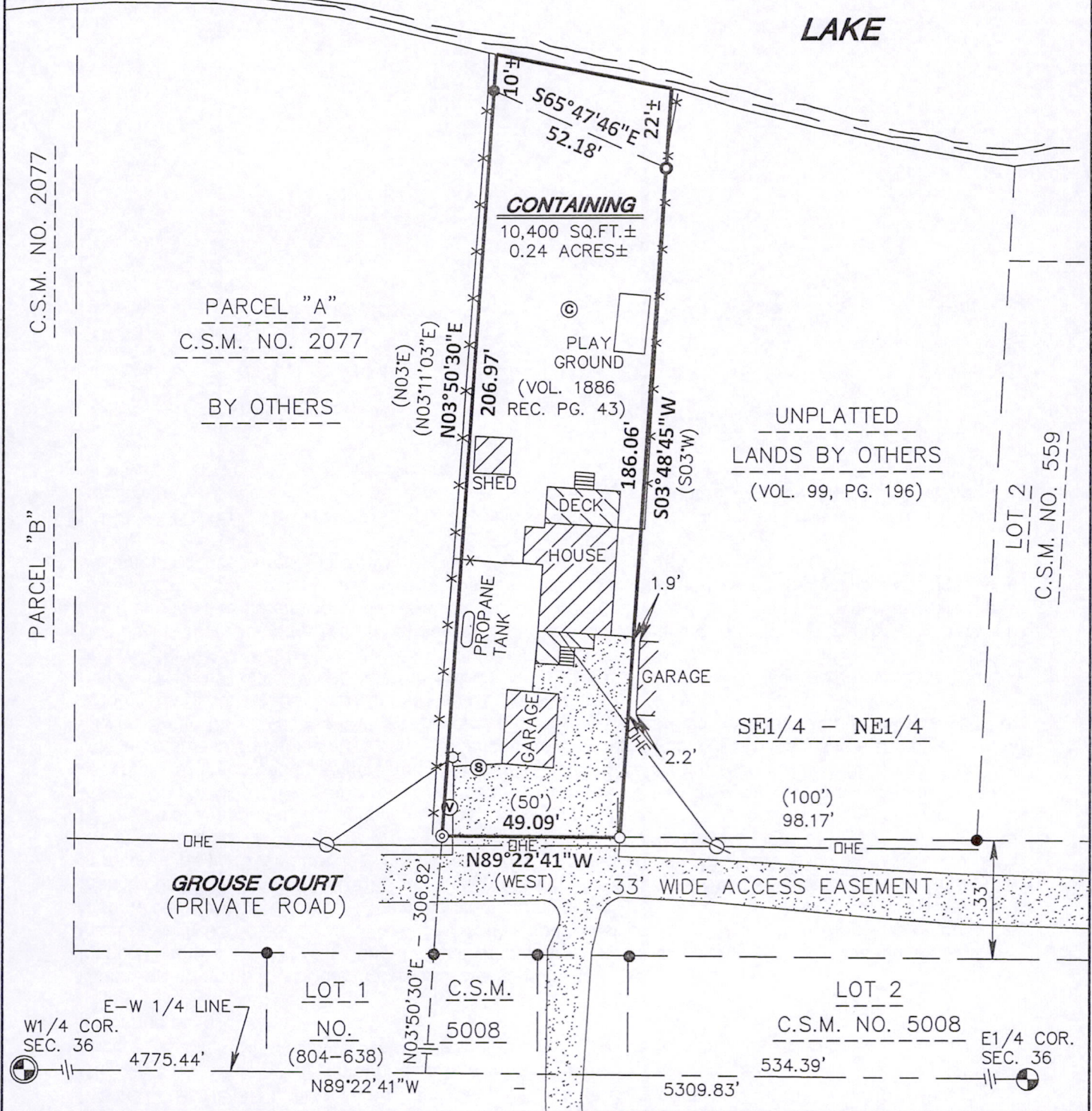

SEAL:

**OWNER:**  
 VINCENZA B. CUCCIA  
 2502 C.T.H. "Z"  
 BLUE MOUNDS, WI 53517

As prepared by:

**GA GROTHMAN & ASSOCIATES S.C.**  
 LAND SURVEYORS

625 EAST SLIFER STREET, P.O. BOX 373 PORTAGE, WI. 53901  
 PHONE: PORTAGE: (608) 742-7788 SAUK: (608) 644-8877  
 FAX: (608) 742-0434 E-MAIL: surveying@grothman.com  
 (RED LOGO REPRESENTS THE ORIGINAL MAP)

**CLIENT:**  
 VINCENZA B. CUCCIA  
 2502 C.T.H. "Z"  
 BLUE MOUNDS, WI 53517

**G & A FILE NO. 713-269**

DRAFTED BY: A. L. HOEL  
 CHECKED BY: IG  
 PROJ. 804-638  
 DWG. 713269

SHEET 1 OF 1

POS36140711002

**SURVEYOR'S CERTIFICATE**

I, **SCOTT P. HEWITT**, Registered Land Surveyor, do hereby certify that by the order of **Vincenza B. Cuccia**, I have surveyed, monumented and mapped a part of the Southeast Quarter of the Northeast Quarter, Section 36, Town 14 North, Range 7 East, Town of New Haven, Adams County, Wisconsin described as follows:

Commencing at the East Quarter corner of Section 36;  
thence North 89°22'41" West along the east-west quarter line of said Section 36, 534.39 feet;  
thence North 03°50'30" East, 306.82 feet to the southwest corner of lands described and recorded in Volume 1886 of records, page 43 and the point of beginning;  
thence continuing North 03°50'30" East along the west line lands described and recorded in Volume 1886 of records, page 43, and the east line of Parcel A of Certified Survey Map No. 2077, 206.97 feet to a point which bears South 03°50'30" West, 10 feet more or less from the waters edge of Mason Lake and the beginning of a meander line along said lake;  
thence South 65°47'46" East along said meander line, 52.18 feet to a point in the east line of lands described and recorded in Volume 1886 of records, page 43, said point bearing South 03°48'45" West, 22 feet more or less from the waters edge of Mason Lake and the end of this meander line along said lake;  
thence South 03°48'45" West along the east line of lands described and recorded in Volume 1886 of records, page 43, 186.06 feet to the southeast corner thereof;  
thence North 89°22'41" West along the south line of lands described and recorded in Volume 1886 of records, page 43, 49.09 feet to the point of beginning.  
Containing 10,400 square feet, (0.24 acres), more or less. Intending to include all lands lying between the meander line herein described and the water's edge of Mason Lake lying between true Northerly extensions of the Easterly and Westerly lines herein described and being subject to servitudes and easements of use or record if any.

**I DO FURTHER CERTIFY** that this surveying and mapping is in compliance with Wisconsin Administrative Code AE 7 and that it is a true and correct representation of the boundaries of the land surveyed to the best of my knowledge and belief.

*Scott P. Hewitt*

**SCOTT P. HEWITT**  
Registered Land Surveyor, No. 2229  
Dated: July 8, 2013  
File No.: 713-269

