

MID-STATE ASSOCIATES INC. BARABOO, WISCONSIN 53913

ADAMS COUNTY CERTIFIED SURVEY MAP NO. _____

LOCATED IN THE SE 1/4 - NW 1/4, SECTION 36, T14N, R7E, TOWN OF NEW HAVEN

CLIENT : LAWRENCE BURT
RT. 1
BRIGGSVILLE, WI

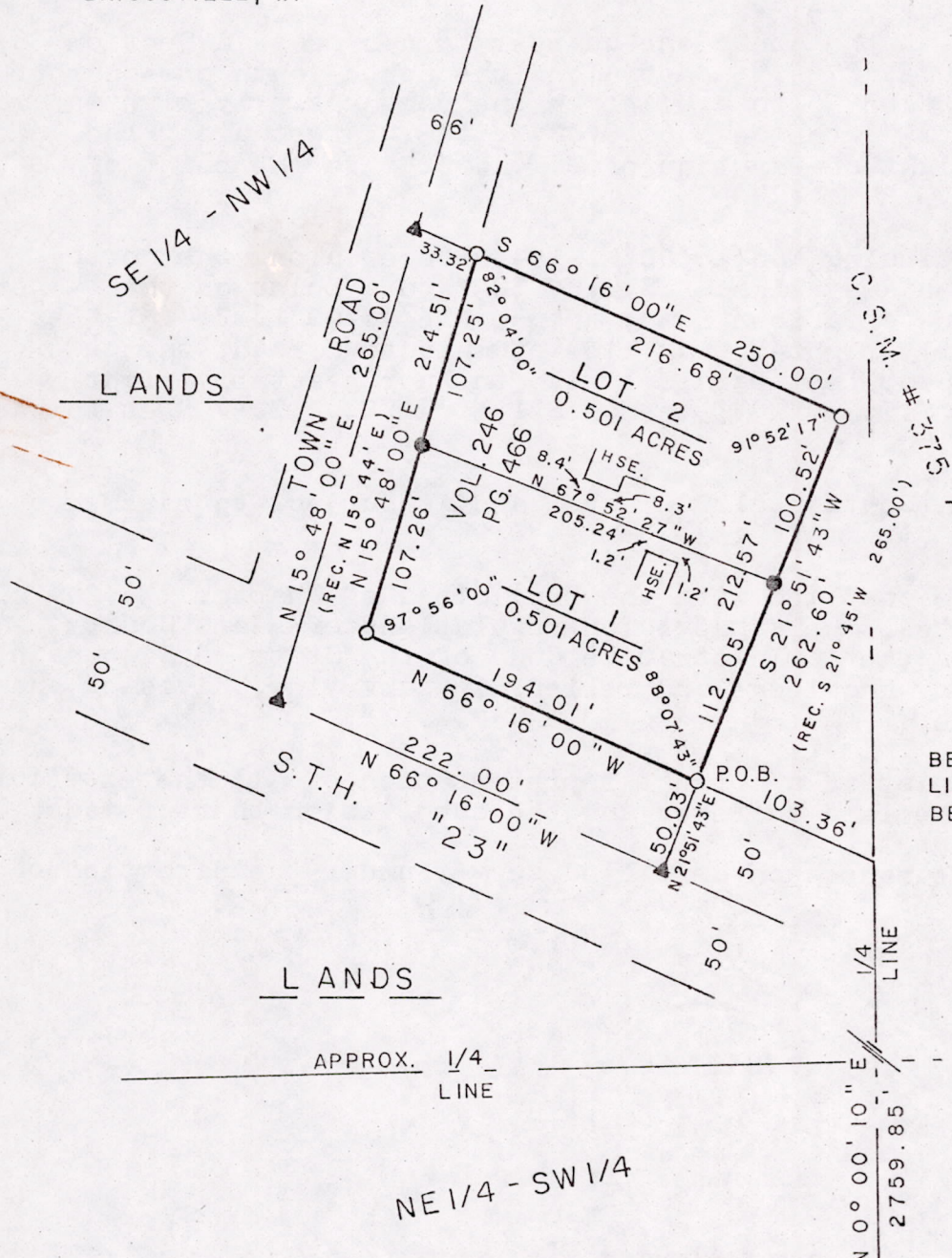
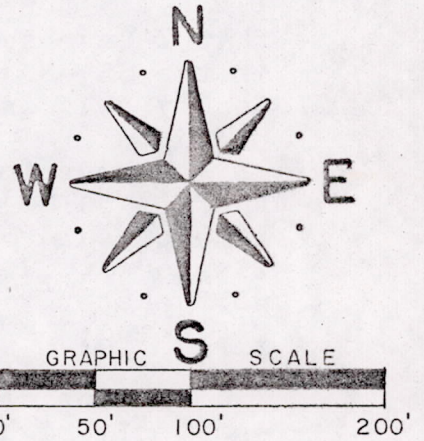

— LEGEND —

- = EX. 3/4" RODS
- ⊕ = EX. HARRISON MON.
- ▲ = EX. P.K. NAIL
- = 3/4" x 24" RODS SET
1.502 LBS./LIN. FT.

BEARINGS REF. TO THE N-S 1/4 LINE SECTION 36, ASSUMED TO BEAR N 0° 00' 10" E

filed for record this 12
day of Dec 1979
per 59.60 Wisconsin Statutes.
ADK
ADAMS COUNTY SURVEYOR

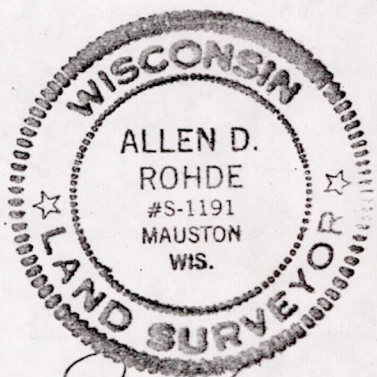

BY: *Allen D. Rohde*
REGISTERED LAND SURVEYOR
9-7-79

DRAWN BY D. DONNELLY

I hereby certify that I have surveyed the property shown on this plat and that this plat is a correct representation of said survey to the best of my knowledge and belief.

SCALE: 1" = 100'

PROJECT NO.: 470260

Pos 36140721001

CERTIFIED SURVEY CERTIFICATE

I, Allen D. Rohde, Registered Land Surveyor, hereby certify that I have surveyed, divided and mapped a parcel of land located in the SE $\frac{1}{4}$ -NW $\frac{1}{4}$ Section 36, T14N, R7E, Town of New Haven, Adams County, Wisconsin, which is bounded by a line described as follows:

Commencing at the south one-quarter corner of said Section 36; thence N00°00'10"E, 2759.85 feet along the north-south one-quarter line of said Section 36 to a point on the northeasterly right-of-way line of S.T.H. "23"; thence N66°16'00"W, 103.36 feet along the northeasterly right-of-way line of S.T.H. "23" to the point of beginning;

thence continuing N66°16'00"W, 194.01 feet along the north-easterly right-of-way line of S.T.H. "23" to a point on the easterly right-of-way line of a town road; thence N15°48'00"E, 214.51 feet along the easterly right-of-way line of said town road; thence S66°16'00"E, 216.68 feet parallel with the northeasterly right-of-way line of S.T.H. "23"; thence S21°51'43"W, 212.57 feet to the point of beginning.

Said parcel contains 1.002 acres and is subject to easements of record.

That I have complied with the provisions of Chapter 236.34 Wisconsin Statutes, the subdivision regulations of Adams County and A.E. 5.01 of the Administrative Code of the State of Wisconsin to the best of my knowledge and belief, in surveying, dividing and mapping the same;

That such plat is a correct representation of all the exterior boundaries of the land surveyed and the subdivision thereof made;

That I have made such certified survey under the direction of Lawrence Burt.

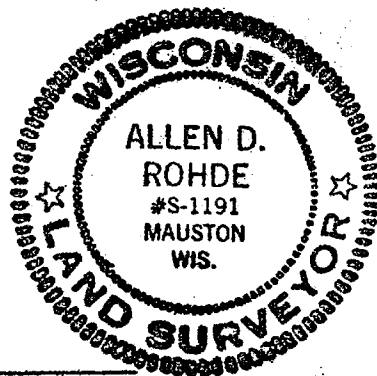

9-7-79
Date

Allen D. Rohde
Registered Land Surveyor