

COPY

38-25K-184

MID-STATE ASSOCIATES INC. BARABOO, WISCONSIN 53913

ADAMS COUNTY CERTIFIED SURVEY MAP NO. _____

LOCATED IN THE SE1/4-NW1/4, SECTION 36, T14N, R7E, TOWN OF NEW HAVEN

CLIENT: Lawrence Burt
c/o Ervin Robinson
Box 134
Wisconsin Rapids, WI

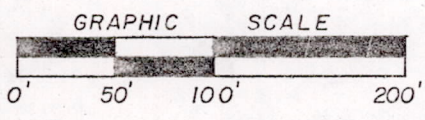
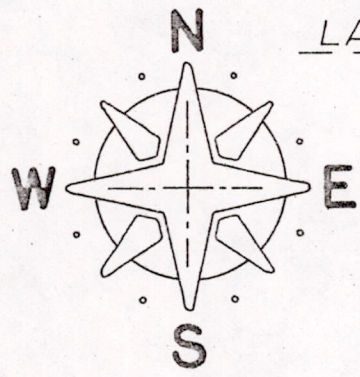
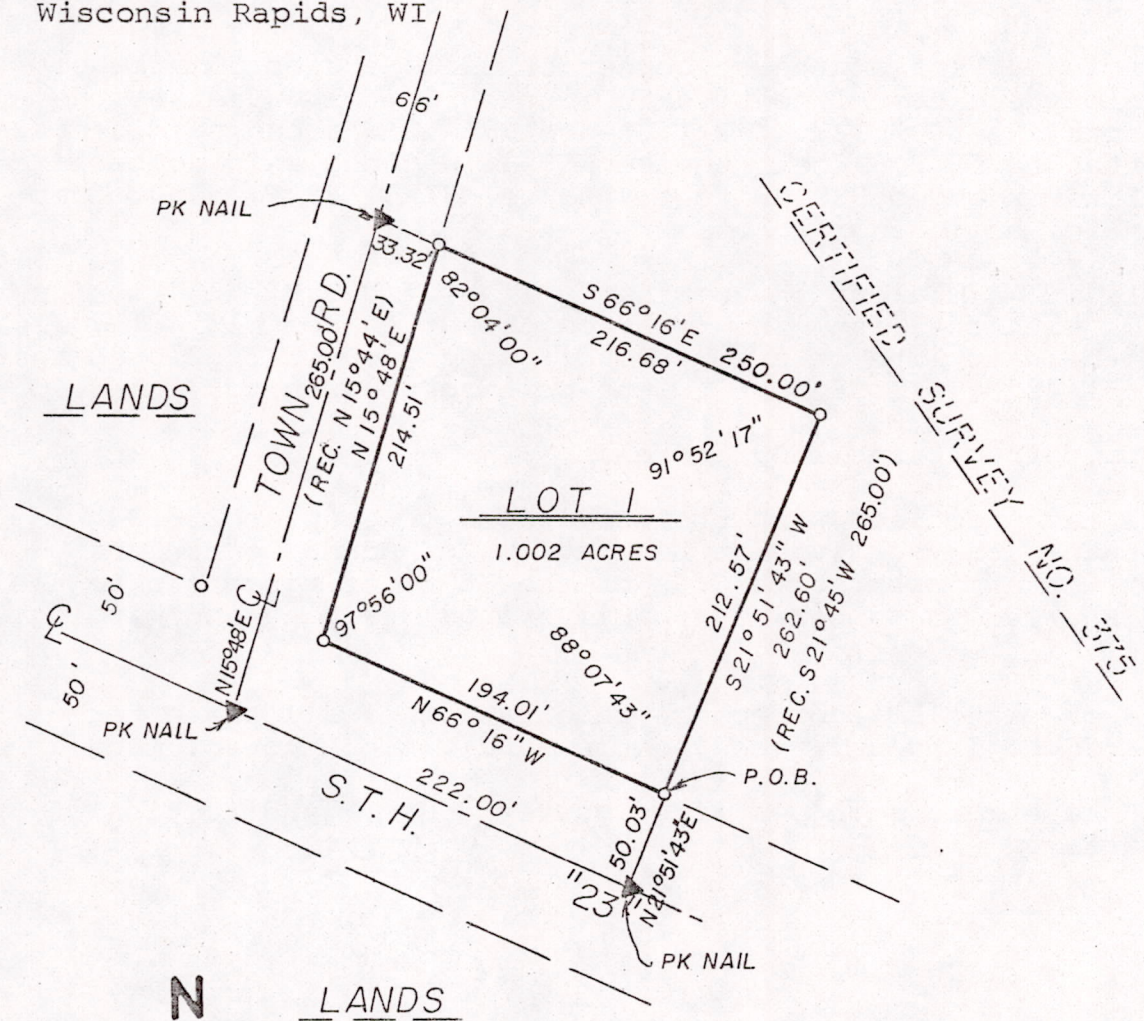

- LEGEND -

o = EXISTING IRON MONUMENT
BEARINGS ARE REFERENCED TO THE ϵ OF S.T.H. "23" HIGHWAY PLANS, (PROJ. S 06 (2)), ASSUMED TO BE TRUE.

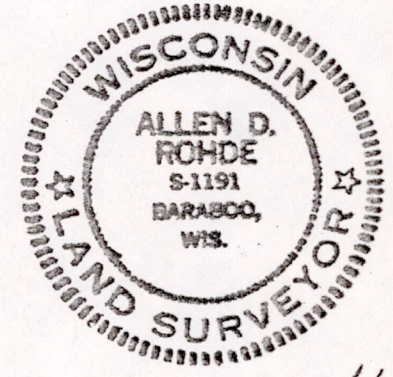

BY: Allen D. Rohde
REGISTERED LAND SURVEYOR
6-7-76

I hereby certify that I have surveyed the property shown on this plat and that this plat is a correct representation of said survey to the best of my knowledge and belief.

SCALE: 1" = 100'

PROJECT NO.: 6332

Received Adams Co. 10/8/76

POS 36140721002

CERTIFIED SURVEY CERTIFICATE

I, Allen D. Rohde, Registered Land Surveyor, hereby certify that I have surveyed, divided and mapped a parcel of land located in the SE $\frac{1}{4}$ -NW $\frac{1}{4}$ Section 36, T14N, R7E, Town of New Haven, Adams County, Wisconsin, which is bounded by a line described as follows:

Commencing at the southeast corner of said Section 36; thence Northerly along the east line of said Section 36, 2146 feet to the present centerline of S.T.H. "23"; thence N83°12'W along said centerline and extended 1943.6 feet; thence N66°16'W along said centerline and centerline extended 929.28 feet; thence N21°51'43"E, 50.03 feet to the point of beginning;

thence N66°16'W, 194.01 along the northerly line of S.T.H. "23" to its intersection with the east line of a town road; thence N15°48'E, 214.51 feet along the east line of a town road; thence S66°16'E, 216.68 feet; thence S21°51'43"W, 212.57 feet to the point of beginning.

Said parcel contains 1.002 acres.

That I have complied with the provisions of Chapter 236.34 Wisconsin Statutes, the subdivision regulations of Adams County and A.E 5.01 of the Administrative Code of the State of Wisconsin to the best of my knowledge and belief, in surveying, dividing and mapping the same;

That such plat is a correct representation of all the exterior boundaries of the land surveyed and the subdivision thereof made;

That I have made such certified survey under the direction of Lawrence Burt.

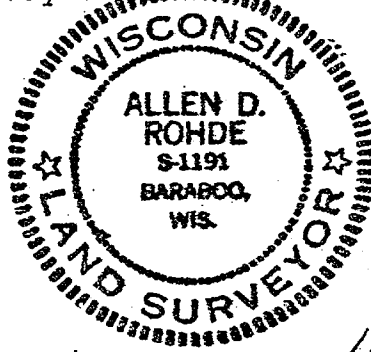

Date

6-7-76

Allen D. Rohde
Allen D. Rohde
Registered Land Surveyor