

FIELD BOOK	141	DRAWN BY	GPR	PROJECT #	R12994000
PAGE NO.	29	CHECKED BY	SJS	SHEET #	1 OF 1



CLIENT:
 JOHN SLITER
 228 CHESTNUT ST.
 SAUK CITY, WI 53583

PLAT OF SURVEY

THE WESTERLY LINES OF LOT 12
 OF NEW HAVEN ASSESSOR'S PLAT NO 2,
 FILED IN FILE CABINET NO. 2, ENVELOPE 156, DOCUMENT NO. 430094
 SECTION 36, TOWNSHIP 14 NORTH, RANGE 7 EAST, TOWN OF NEW HAVEN,
 ADAMS COUNTY, WISCONSIN.

LEGEND

- △ - 1 1/4' IRON PIPE, FD.
- ◇ - 3/4' IRON PIPE, FD.
- - 3/4" IRON ROD, FD.
- ⊙ - 1 1/4" IRON ROD, FOUND
- - 3/4" X 18" IRON ROD, 1.5 #/FT., PLACED

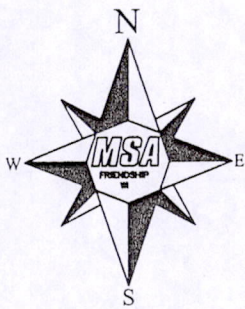

THE EAST LINE OF LOT 11 NEW HAVEN ASSESSOR'S PLAT # 2
 WAS ASSIGNED A BEARING OF N 00°02'33"W AS THE
 BASIS OF BEARINGS ON THIS MAP.

MASON

PRIVATE EASEMENT FOR
 INGRESS AND EGRESS
 (PART OF LOT 13)

13

12

LAKE

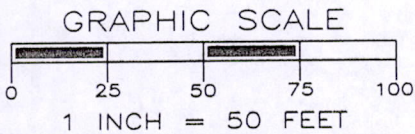

SURVEYOR'S SEAL

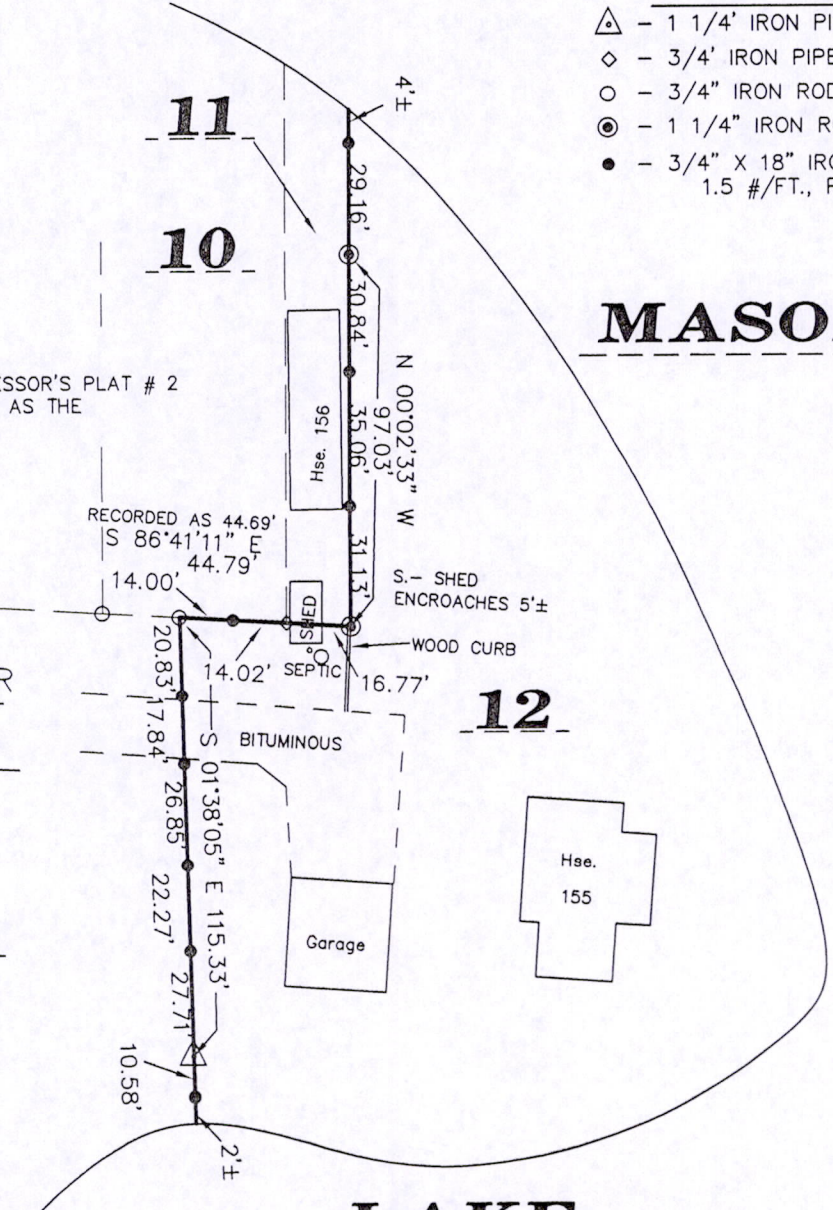

Gregory P. Rhinehart 4/12/2011
 MSA PROFESSIONAL SERVICES
 GREGORY P. RHINEHART, REGISTERED LAND SURVEYOR, S-1478
 DATE

NOTE: IF THE SURVEYOR'S SEAL AT LEFT IS NOT RED IN COLOR, THE SURVEY IS A COPY AND SHOULD BE ASSUMED TO CONTAIN UNAUTHORIZED ALTERATIONS. THE CERTIFICATION CONTAINED ON THIS DOCUMENT SHALL NOT APPLY TO COPIES.

POS361407 21003