

PLAT OF SURVEY

LEGAL DESCRIPTION

BEING LOT 11 AND 12, COTTAGE GROVE PARK, LOCATED IN THE SW1/4 OF THE NW1/4 AND THE NW1/4 OF THE NW1/4, SECTION 36, T.14 N, R.7 E, TOWN OF NEW HAVEN, ADAMS COUNTY, WISCONSIN.

CONTAINING: 10,109 SQ. FT. - 0.23 ACRES

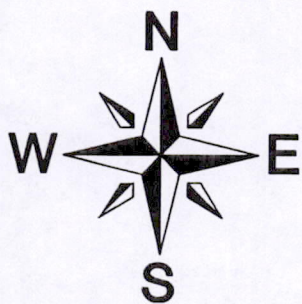

BASIS OF BEARINGS: IS THE E-W 1/4 LINE, SECTION 36, WHICH IS RECORDED AS EAST.

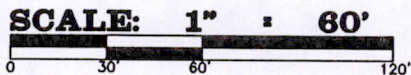

LEGEND

- 3/4" X 24" IRON ROD SET (WT. = 1.5 LBS/L.F.)
- 3/4" IRON ROD FND.
- ⊙ 3/4" IRON PIPE FND.
- ⊙ 1" IRON PIPE FND.
- ⊙ 2" IRON PIPE FND.
- ⊙ ADAMS CO. MON. FND.
- () PREVIOUS SURVEY OR RECORD DATA

I CERTIFY THAT THIS SURVEY IS IN COMPLIANCE WITH WISCONSIN ADMINISTRATIVE CODE AE7 AND I DO FURTHER CERTIFY THAT THE SURVEYING AND MAPPING OF THESE LANDS ARE CORRECT TO THE BEST OF MY KNOWLEDGE AND BELIEF.

James R. Grothman
 JAMES R. GROTHMAN
 REGISTERED LAND SURVEYOR, NO. 1321
 DATED: AUGUST 24, 2001

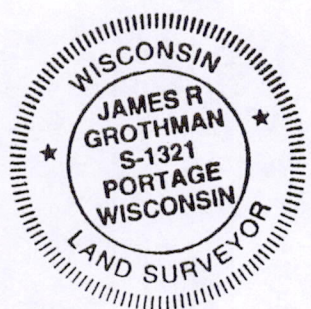
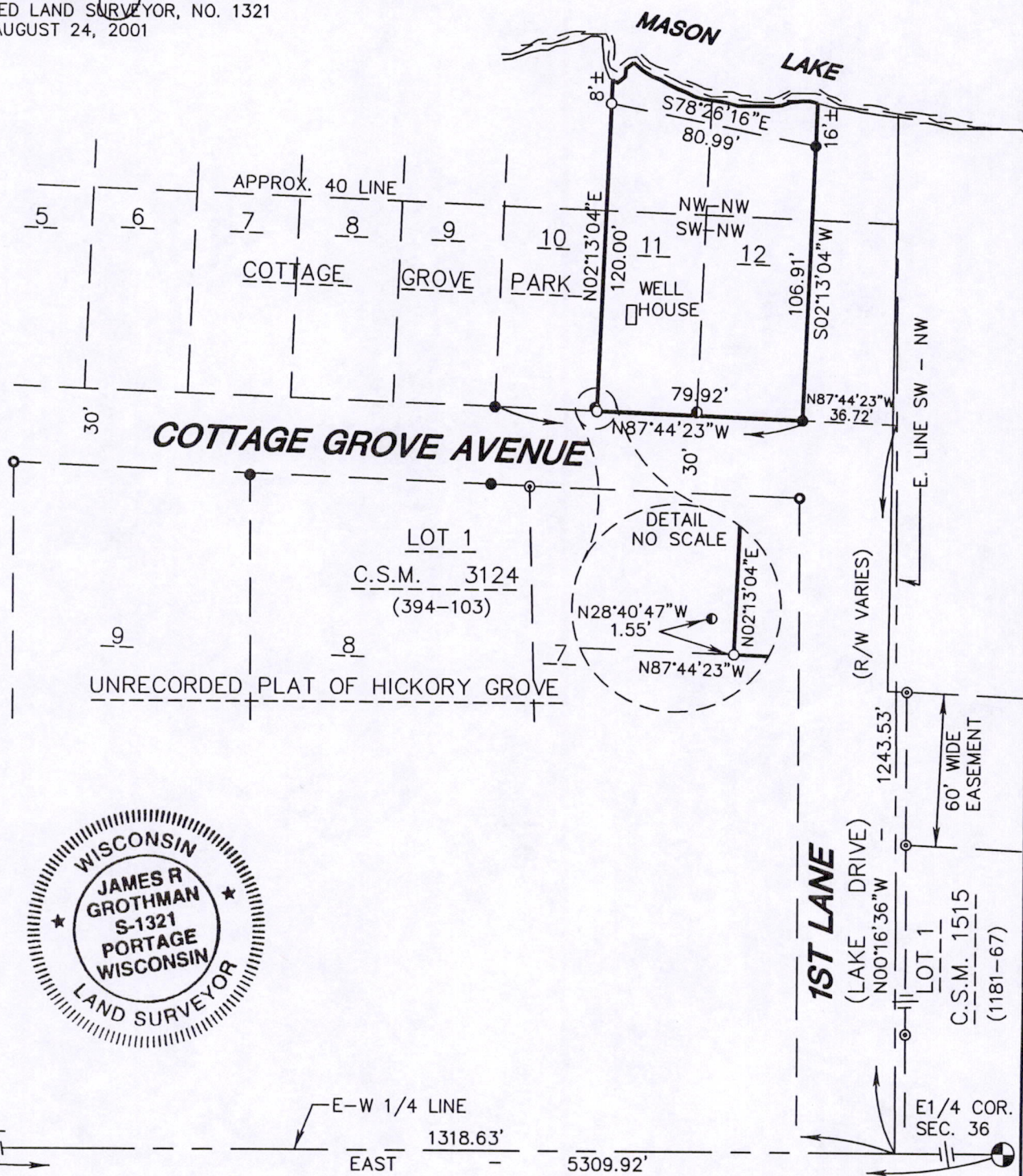

W1/4 COR. SEC. 36

E1/4 COR. SEC. 36

As prepared by: GROTHMAN & ASSOCIATES, S.C. LAND SURVEYORS Phone (608) 742-7788 Fax (608) 742-0434 PO BOX 373 PORTAGE, WI 53901	OWNER LYNN & PATRICIA A. WALKER N4510 SCHOPEN ROAD JEFFERSON, WI 53549	CLIENT PATRICIA A. WALKER N4510 SCHOPEN ROAD JEFFERSON, WI 53549
	PROJ: 394-103 DWG: 801620A	DRAFTED BY: D.ABLEMAN CHECKED BY: JRG

Copy

POS36140721004