

PLAT OF SURVEY

NWNW
SW NW

LEGAL DESCRIPTION

BEING LOTS 5 AND 6, COTTAGE GROVE PARK, SECTION 36, T.14 N,
R.7 E, TOWN OF NEW HAVEN, ADAMS COUNTY, WISCONSIN.

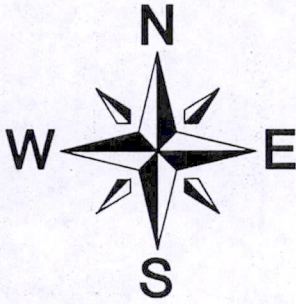

BASIS OF BEARINGS: IS
THE SOUTH RIGHT OF WAY LINE OF
COTTAGE GROVE AVENUE, WHICH IS
RECORDED TO BEAR S87°42'08"E,
PER C.S.M. NO. 4883.

SCALE: 1" = 30'

LEGEND

- 3/4" X 24" IRON ROD SET (WT. = 1.5 LBS/L.F.)
- 3/4" IRON ROD FND.
- 3/4" IRON PIPE FND.
- () PREVIOUS SURVEY OR RECORD DATA

LAKE MASON

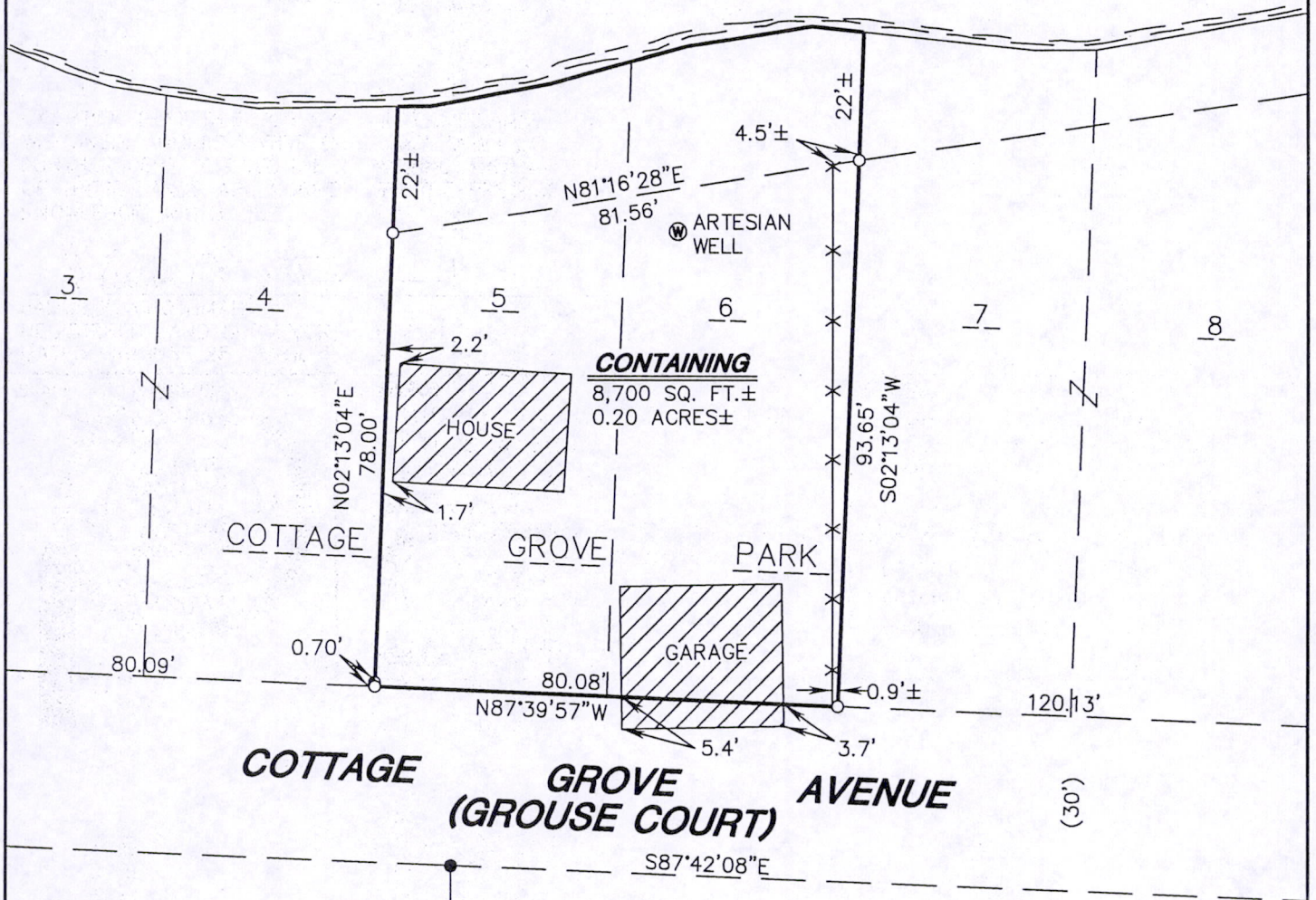

I CERTIFY THAT THIS SURVEY IS IN COMPLIANCE WITH WISCONSIN ADMINISTRATIVE CODE AE7 AND I DO FURTHER CERTIFY THAT THE SURVEYING AND MAPPING OF THESE LANDS ARE CORRECT TO THE BEST OF MY KNOWLEDGE AND BELIEF.

LOT 1
C.S.M. 4883
(805-639)

James R. Grothman
JAMES R. GROTHMAN
REGISTERED LAND SURVEYOR, NO. 1321
DATED: AUGUST 28, 2007

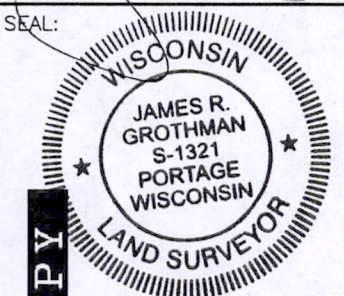

OWNER:
MICHAEL & BARBARA DRYHAN
P.O. BOX 223
SHELBY, IN 46377

As prepared by:
GROTHMAN & ASSOCIATES, S.C.
LAND SURVEYORS
PO BOX 373 PORTAGE, WI 53901
Phone Portage (608) 742-7788
Phone Sauk (608) 644-8877
Fax (608) 742-0434
e-mail surveying@grothman.com

G&A

CLIENT:
JAMIE THIBODEAUX
609 W. EDGEWATER STREET
PORTAGE, WI 53901

G & A FILE NO. 807-579

DRAFTED BY: D. ABLEMAN
CHECKED BY: JRG
PROJ. 394-103
DWG. 807579

SHEET 1 OF 1

COPY

POS36140721005