

PLAT OF SURVEY

GENERAL LOCATION

BEING A PART OF THE SE1/4 OF THE NW1/4, SECTION 36, T.14N., R.7E., TOWN OF NEW HAVEN, ADAMS COUNTY, WISCONSIN.

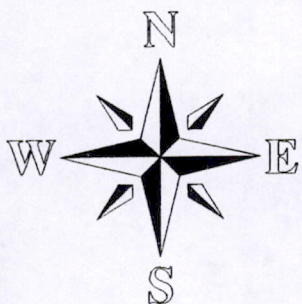

BASIS OF BEARINGS: IS THE EAST R/W LINE OF GROUSE COURT, WHICH IS RECORDED AS N15°48'00"E PER C.S.M. 375

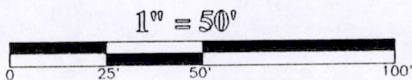

LEGEND

- 3/4" X 24" IRON ROD SET (WT.=1.5LBS/LF.)
- ⊙ 1" IRON PIPE FND.
- 3/4" IRON ROD FND.
- () RECORD INFORMATION

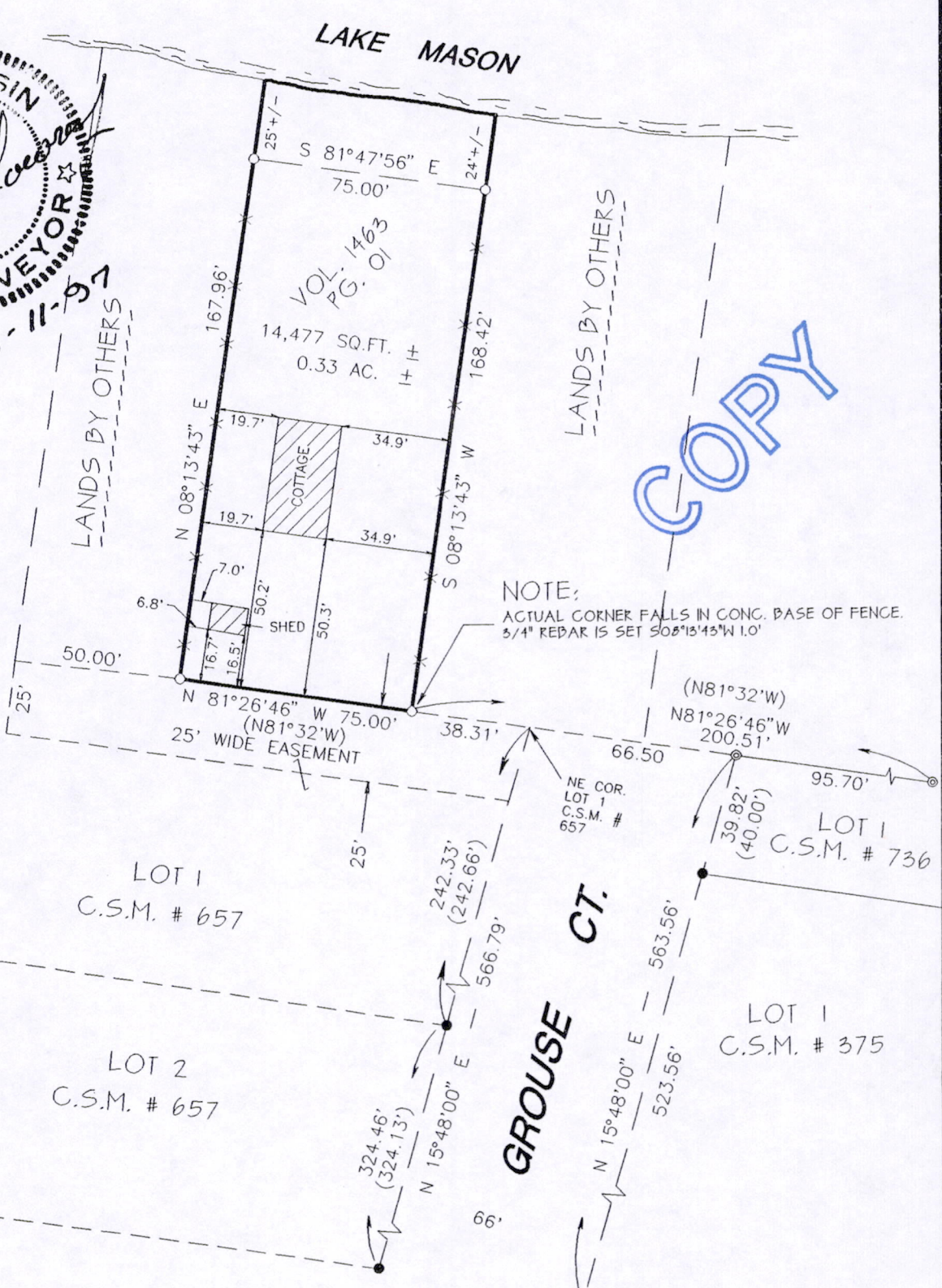
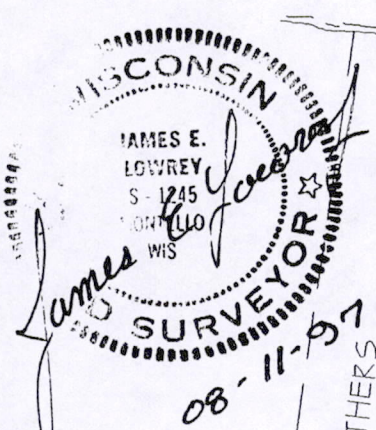

COPY

NOTE:
ACTUAL CORNER FALLS IN CONC. BASE OF FENCE.
3/4" REBAR IS SET 50.5°13'43"W 1.0'

As prepared by:
GROTHMAN & ASSOCIATES, S.C.
LAND SURVEYORS

Phone (608) 742-7788
Fax (608) 742-0434
PO BOX 373 PORTAGE, WI 53901

SURVEYOR
JAMES R. GROTHMAN
625 E. SLIFER ST.
PORTAGE, WI 53901

CLIENT/OWNER
DANIEL L. BAILEY
152 GROUSE CT.
BRIGGSVILLE, WI. 53920

DRAFTED BY: S.BROWN
CHECKED BY: J.R.G.

PAGE 1 OF 2
FILE NO. 797-379

POS36140721006

SURVEYOR'S CERTIFICATE

I, **JAMES E. LOWREY**, Registered Land Surveyor, do hereby certify that by the order of **Daniel L. Bailey**, I have surveyed, monumented, and mapped a part of the Southeast Quarter of the Northwest Quarter of Section 36, Town 14 North, Range 7 East, Town of New Haven, Adams County, Wisconsin, described as follows:

Commencing at the most northeasterly corner of Lot 1, Certified Survey Map, No. 657; thence North $81^{\circ}26'46''$ West, (recorded as North $81^{\circ}32'00''$ West), along said north line of Lot 1, Certified Survey Map, No. 657, 38.31 feet to the point of beginning; thence continuing North $81^{\circ}26'46''$ West, (recorded as North $81^{\circ}32'00''$ West), along said north line of Lot 1, Certified Survey Map, No. 657, 75.00 feet; thence North $08^{\circ}13'43''$ East, 167.96 feet to a point which lies South $08^{\circ}13'43''$ West, 25 feet more or less from the water's edge of Lake Mason and the beginning of a meander line; thence South $81^{\circ}47'56''$ East along said meander line, 75.00 feet to a point which lies South $08^{\circ}13'43''$ West, 24 feet more or less from the water's edge of Lake Mason and the end of this meander line; thence South $08^{\circ}13'43''$ West, 168.42 feet to the point of beginning. Containing 14,477 square feet, (0.33 acres), more or less. And intending to include all lands lying between the meander line herein described and the water's edge of Lake Mason at true northerly extensions of the easterly and westerly lines thereof and being subject to easements of record if any.

I DO FURTHER CERTIFY that this is a true and correct representation of the boundaries of the land surveyed to the best of my knowledge and belief.

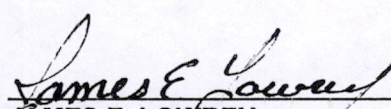
JAMES E. LOWREY
Registered Land Surveyor, No. 1245
Dated: August 11, 1997

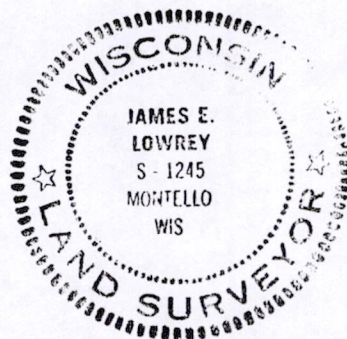

COPY