

**BRENEMAN'S BLUFFVIEW
LAND SURVEYING SERVICES**

419 CHESTNUT STREET
WEST BARABOO, WISCONSIN, 53913
PHONE 608-356-8780

JOHN A. BRENEMAN
R.L.S. 1274
CERTIFIED SURVEY MAPS

PLATTING OF ALL KINDS
RETRACEMENT SURVEYS
TOPOGRAPHIC SURVEYS

CERTIFIED SOILS TESTER 1585



CLIENT:

JOHN MCFAYL
Highway 23
BRIGGSVILLE, Wis.
53920

PROJECT NO. 1047
DATE MAY 6, 1985
SCALE 1" = 50'
SHEET 1 OF 3

A RETRACEMENT SURVEY AND MORTGAGE SURVEY OF
THE ESTATE OF MARIE H. FREDERIKSEN, AKA MARIE
H. WILKINSON BEING RECORDED IN VOLUME 133 P. 98,
VOLUME 116 P. 349 AND VOLUME 142 P. 160 AS RECORDED
OFFICE ADAMS CO. REGISTER OF DEEDS; ALL BEING
LOCATED IN (S.E. 1/4 - N.W. 1/4) SECTION 36, T. 14N., R. 7E,
TOWNSHIP OF NEW HAVEN, ADAMS COUNTY, WISCONSIN.

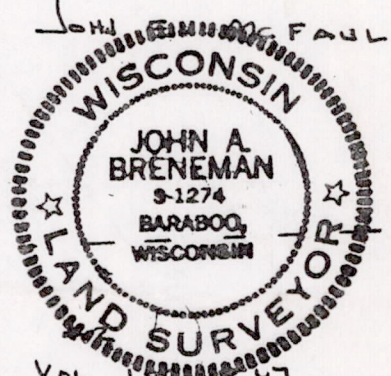
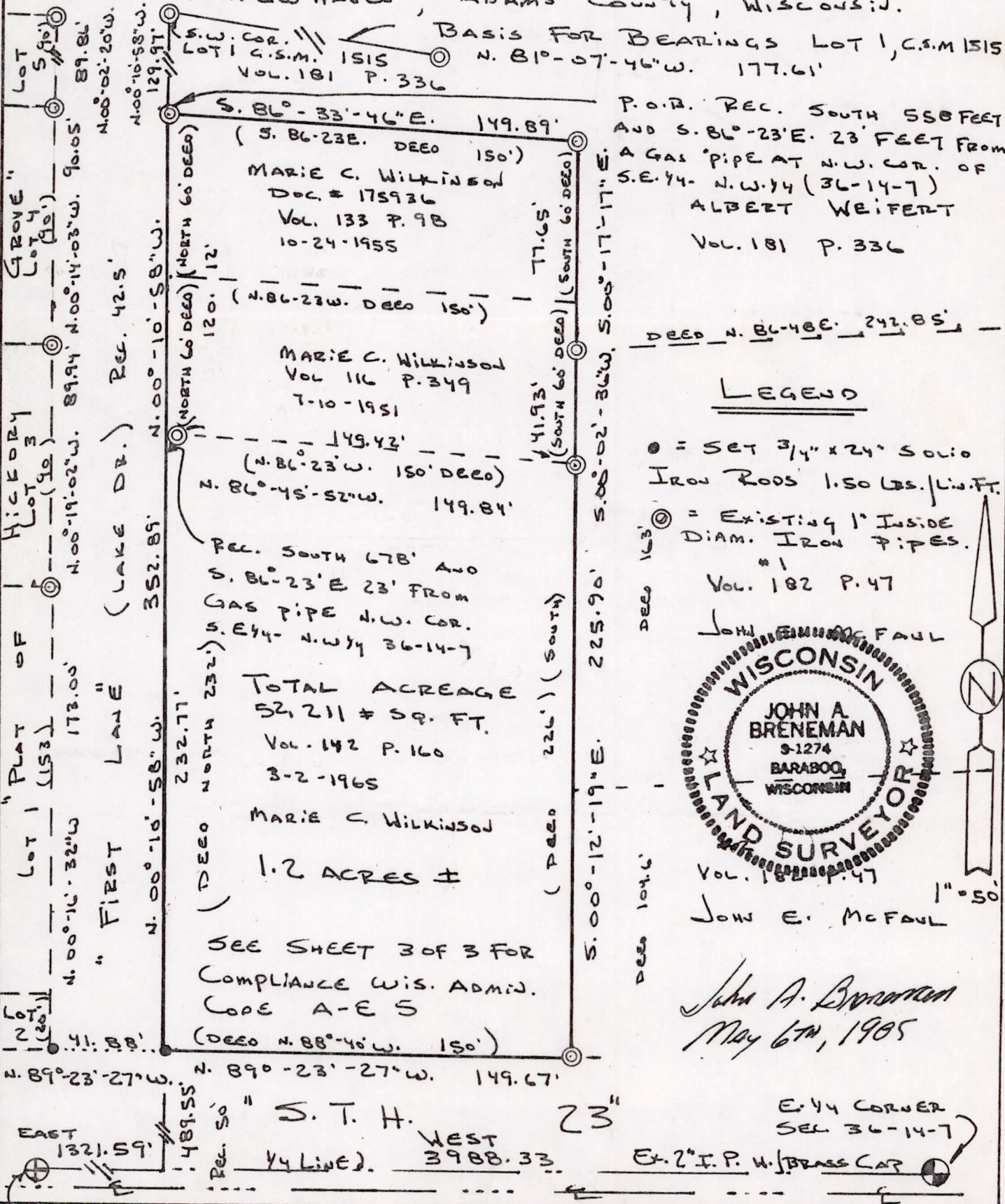

John A. Breneman
May 6th, 1985

POS36140721011

**BRENEMAN'S BLUFFVIEW
LAND SURVEYING SERVICES**

419 CHESTNUT STREET
WEST BARABOO, WISCONSIN, 53913
PHONE 608-356-8780

JOHN A. BRENNEMAN
R.L.S. 1274

CERTIFIED SURVEY MAPS

PLATTING OF ALL KINDS
RETRACEMENT SURVEYS
TOPOGRAPHIC SURVEYS

CERTIFIED SOILS TESTER 1585



CLIENT:

JOHN MCFAYL

Highway 23

BRIGGSVILLE, Wis.

53920

PROJECT NO. 1047

DATE MAY 6, 1985

SCALE 1" = 50'

SHEET 1 OF 2

A RETRACEMENT SURVEY AND MORTGAGE SURVEY OF
THE ESTATE OF MARIE H. FREDERIKSEN, ALMA MARIE
H. WILKINSON BEING RECORDED IN VOLUME 133 P. 98,
VOLUME 116 P. 349 AND VOLUME 142 P. 160 AS RECORDED
OFFICE ADAMS CO. REGISTER OF DEEDS; ALL BEING
LOCATED IN (S.E. 1/4 - N.W. 1/4) SECTION 36, T. 14N., R. 7E,
TOWNSHIP OF NEW HAVEN; ADAMS COUNTY, WISCONSIN.

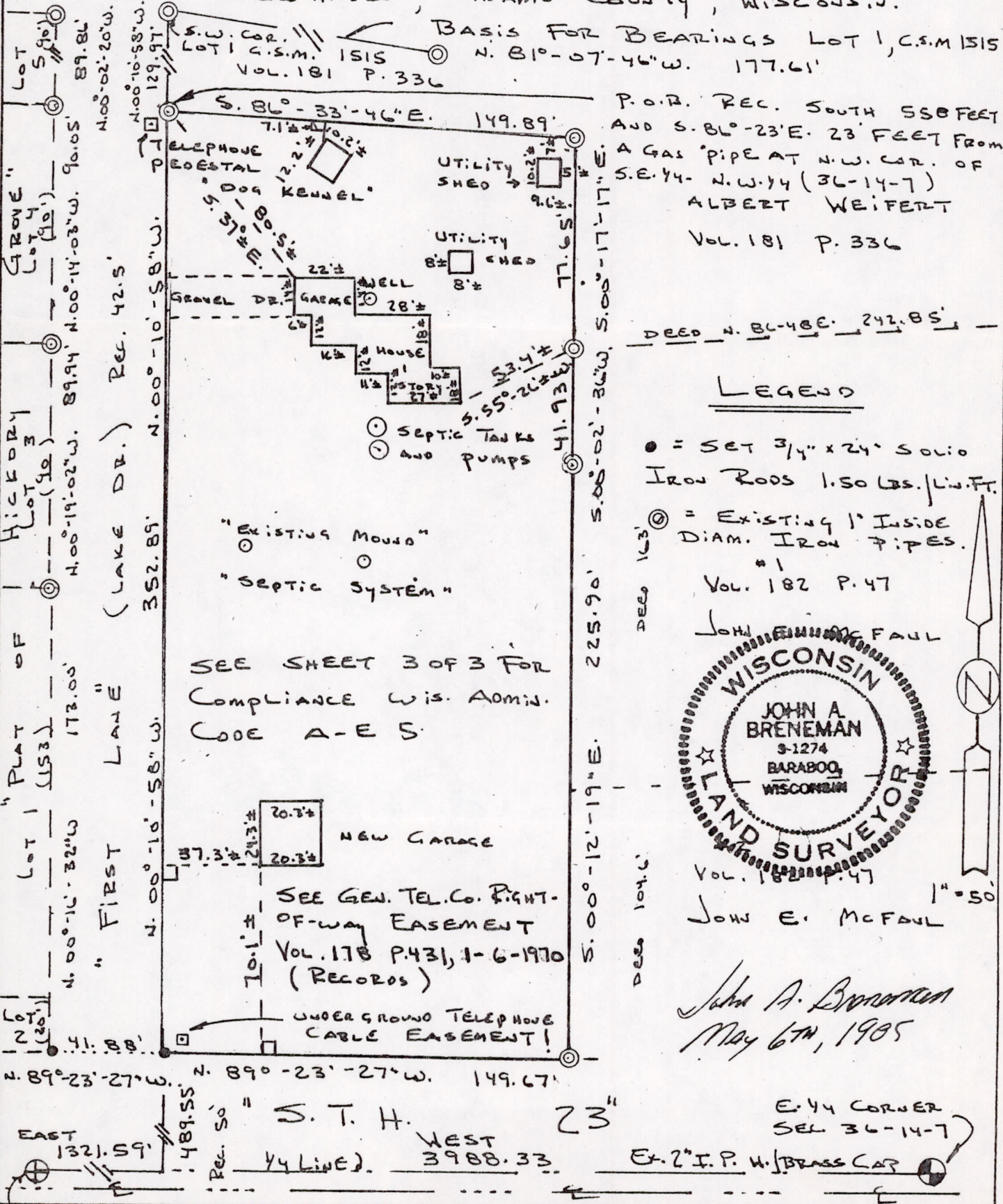

LEGEND

- = SET 3/4" x 24" SOLID IRON RODS 1.50 LBS./LIN. FT.
- ⊙ = EXISTING 1" INSIDE DIAM. IRON PIPES. #1

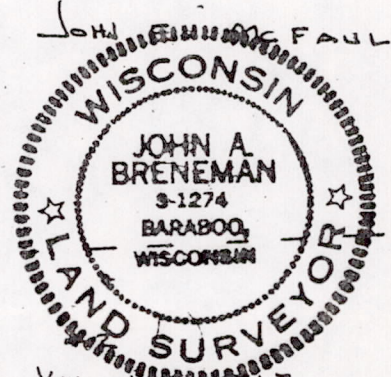

John A. Breneman
May 6th, 1985

POS36 140721011

Sheet 3 of 3
Side 3 of 3

Project #10-47
May 6, 1985

CLIENT: John McFaul

RETRACEMENT SURVEY
AND MORTGAGE INSPECTION

Breneman's Bluffview Land Surveying
419 Chestnut Street
West Baraboo, WI 53913

Legal Description of Property Inspected:

A retracement survey and mortgage survey of the Estate of Marie H. Frederiksen, A.K.A. Marie H. Wilkinson, being recorded in Volume 133 Page 98, Volume 116 Page 349 and Volume 142 Page 160 as recorded at the office of Adams County Register of Deeds; all being located in S.E.¼-N.W.¼ Section 36, T14N, R7E, Town of Newhaven, Adams County Wisconsin.

Address of Property:

4116 1st Lane
Town of Newhaven

CLIENT:

John McFaul
Highway 23
Briggsville, WI 53920

CERTIFICATE:

I, John A. Breneman, Registered Land Surveyor, of the State of Wisconsin, do hereby certify that I have surveyed and mapped the property shown upon this plat and that the within is a true representation of the exterior boundaries of the land surveyed to the best of my knowledge and belief, and that I have fully complied with the provisions of A-E 5 Wisconsin Administrative Code.

That I have mapped the locations of all visible structures, the dimensions of all principal buildings, roadways, apparent easements and visible encroachments, if any.

This mortgage inspection is made for the exclusive use of the present owners of the property and also those who purchase, mortgage or guarantee the title thereto within one year from date hereof and as to them I certify the accuracy of said mortgage inspection as shown.

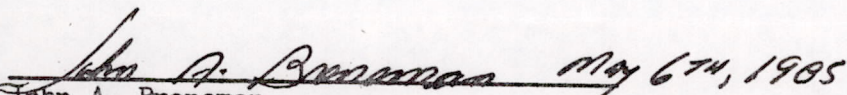
John A. Breneman
Wisconsin Registered Land Surveyor
No. S1274

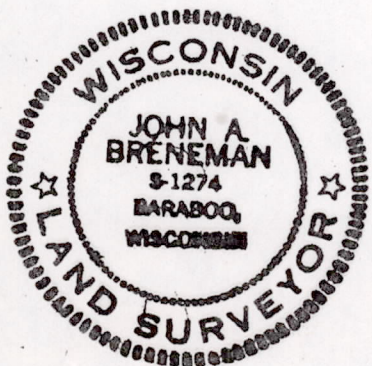

POS36140721011