

PLAT OF SURVEY

Located in Lot 11, New Haven Assessor's Plat No. 2, SE1/4-NW1/4, Section 36, T14N, R7E, Town of New Haven, Adams County, Wisconsin.

Client: Karen Albers, % First Weber Realty, PO Box 539, Lake Delton, WI, 53940

Carlson Surveying, a Division of General Engineering,
PO Box 340, Portage, WI, 53901 Phone (608) 742-2169

- ⊙ = Found 3/4" iron pipe
- = Found 3/4" round iron rod
- ⊙ = Found 1 1/4" round iron rod
- () = Recorded as

Bearings are referenced to east line of Lot 11, New Haven Assessor's Plat No. 2 and made to bear N0°02'33"W.

NOTES ON IMPROVEMENT ENCROACHMENTS:

- Ⓐ = House corner is 0.1' east of property line.
Eave is 0.6' west of property line.
- Ⓑ = House corner is 2.9' west of property line.
Eave is 2.5' west of property line.
- Ⓒ = House corner is 0.7' east of property line.
Eave is 0.1' east of property line.
- Ⓓ = Deck corner is 0.1' east of property line.
- Ⓔ = Shed corner is 1.0' east of property line.
Eave is 0.9' west of property line.
- Ⓕ = Shed corner is 5.2' south of property line.
Eave is 5.9' south of property line.
Septic vent is 6.9' south of property line.
Holding tank manhole is 9.2' south of property line.
- Ⓖ = TV antennae is 0.4' west of property line.

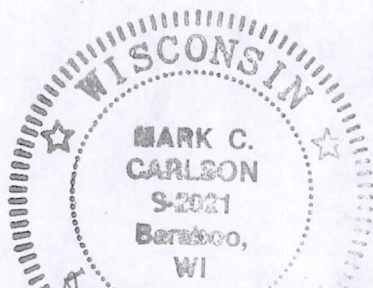

Mark C. Carlson
1-28-15

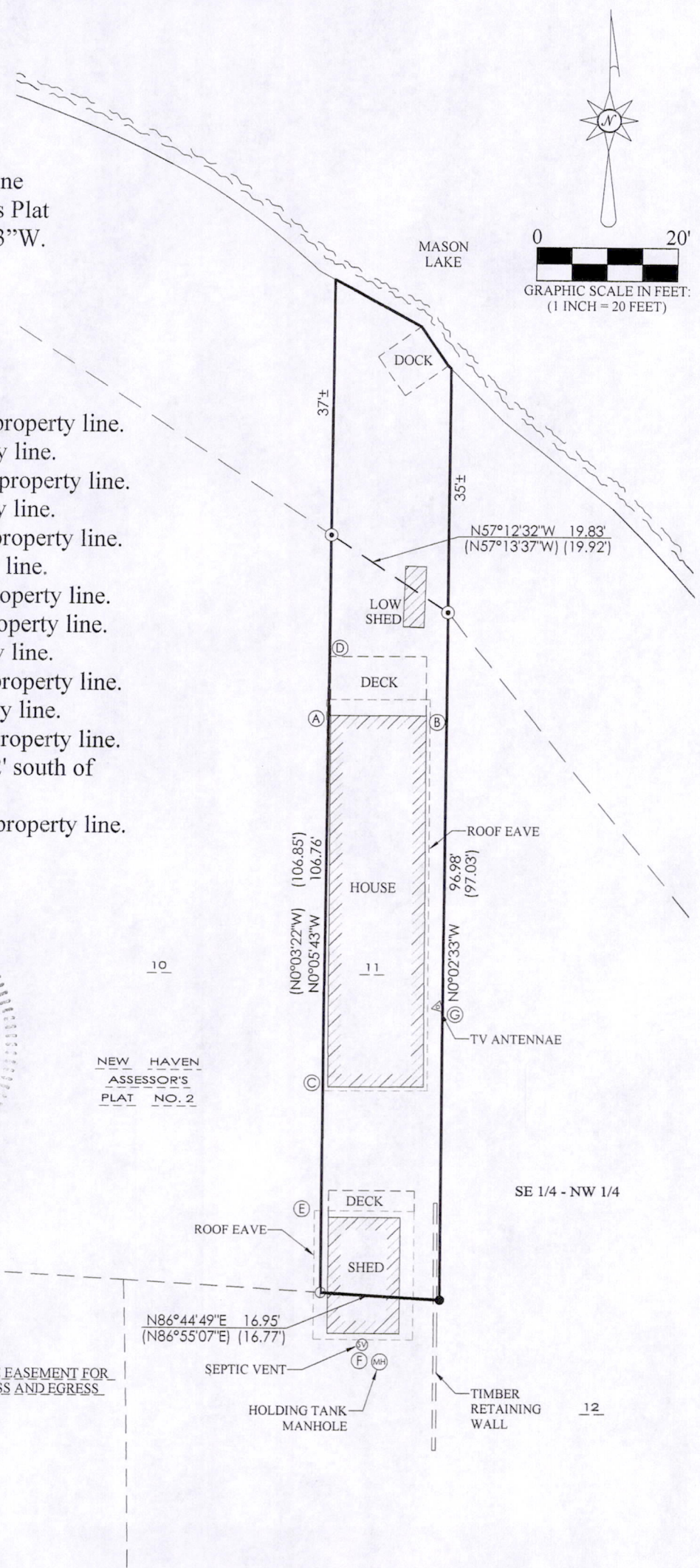

NEW HAVEN
ASSESSOR'S
PLAT NO. 2

SE 1/4 - NW 1/4

PRIVATE EASEMENT FOR
INGRESS AND EGRESS

POS36140721012

PARCEL DESCRIPTION:

Lot 11, New Haven Assessor's Plat No. 2, Adams County, Wisconsin.

SURVEYOR'S CERTIFICATE:

I, Mark C. Carlson, professional land surveyor, hereby certify that I have surveyed, staked and mapped the above described parcel and have complied with A-E 7 of the Wisconsin Administrative Code to the best of my knowledge, information and belief.

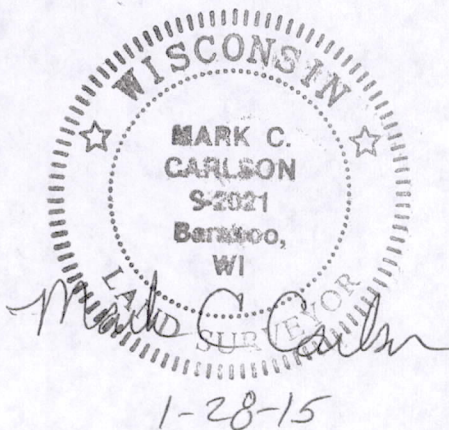

POS36140721012