

**BRENEMAN'S BLUFFVIEW
LAND SURVEYING SERVICES**

419 CHESTNUT STREET
WEST BARABOO, WISCONSIN, 53913
PHONE 608-356-8780

JOHN A. BRENEMAN
R.L.S. 1274

CERTIFIED SURVEY MAPS

PLATTING OF ALL KINDS
RETRACEMENT SURVEYS
TOPOGRAPHIC SURVEYS

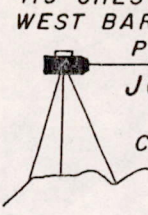

36-14-7

PROJECT #2002
MAY 28, 1987
FILE NO. 20-02
SCALE 1" = 100'
SHEET 1 OF 2
SIDE 1 OF 2

CLIENT:
HANS H. MENCK
Highway 23
BRIGGSVILLE WI 53920

CERTIFIED SOILS TESTER 1585

PERFORM A RETRACEMENT SURVEY OF THE NORTH LINE OF THE FOLLOWING DESCRIBED QUIT CLAIM DEED BEING THE EAST-WEST ONE-QUARTER LINE OF SECTION 36, T14N, R7E, TOWN OF NEW HAVEN, ADAMS COUNTY WISCONSIN DESCRIBED AND RECORDED AS FOLLOWS:

250246
June Drew Martino and
Louis J. Martion -

-95-

Hans H. Menck, Sr. and
Charlotte B. Menck, hus-
band and wife as join
tenants -

Q.C.D. Description below.
Recorded Aug. 27, 1976 10:45 AM
Vol. 245 Records P. 585.
Dated Aug. 16 1976 Fee Exempt
#77.25(3).

A PARCEL OF LAND LOCATED IN THE N.W. 1/4-S.E. 1/4 SECTION 36, T14N, R7E, TOWN OF NEW HAVEN, ADAMS COUNTY WISCONSIN, BOUNDED BY THE FOLLOWING DESCRIBED LINE: BEGINNING AT THE INTERSECTION OF THE EAST-WEST QUARTER LINE AND THE EAST LINE OF THE WEST ONE-HALF OF SAID N.W. 1/4-S.E. 1/4; THENCE SOUTH ALONG SAID EAST LINE TO THE CENTERLINE OF THE PRESENT (JUNE 1963) S.T.H. 23; THENCE NORTHWESTERLY ALONG SAID CENTERLINE TO SAID EAST-WEST QUARTER LINE; THENCE EAST ALONG SAID QUARTER LINE TO THE POINT OF BEGINNING. SAID PARCEL CONTAINS 1.1 ACRES, MORE OR LESS, SUBJECT TO THE RIGHT-OF-WAY OF SAID S.T.H. 23. (Louis Martino, who is the husband of June Martino, insofar as he may have any rights in the property.) (We show this deed for reference only.)



LEGEND:

- ⊙ = Set 1 1/2" O.D. Well points 3' to 4' long
- = Existing 3/4" solid iron rods
- ⊖ = Existing 3/4" O.D. iron pipe
- = Existing 2" iron pipe
- ⊙ = Existing 3" Inside diam. steel well casing
- ⊖ = Existing 2 3/4" O.D. aluminum cast monument
- △ = Existing wood R.O.W. posts

"ADAMS CO. C.S.M. 375"

S.W. 1/4 - N.E. 1/4 36-14-7

See Mid-State Associates Plat of Survey
38-25K-194 May 16, 1987 John A. Breneman
R.L.S. #1274

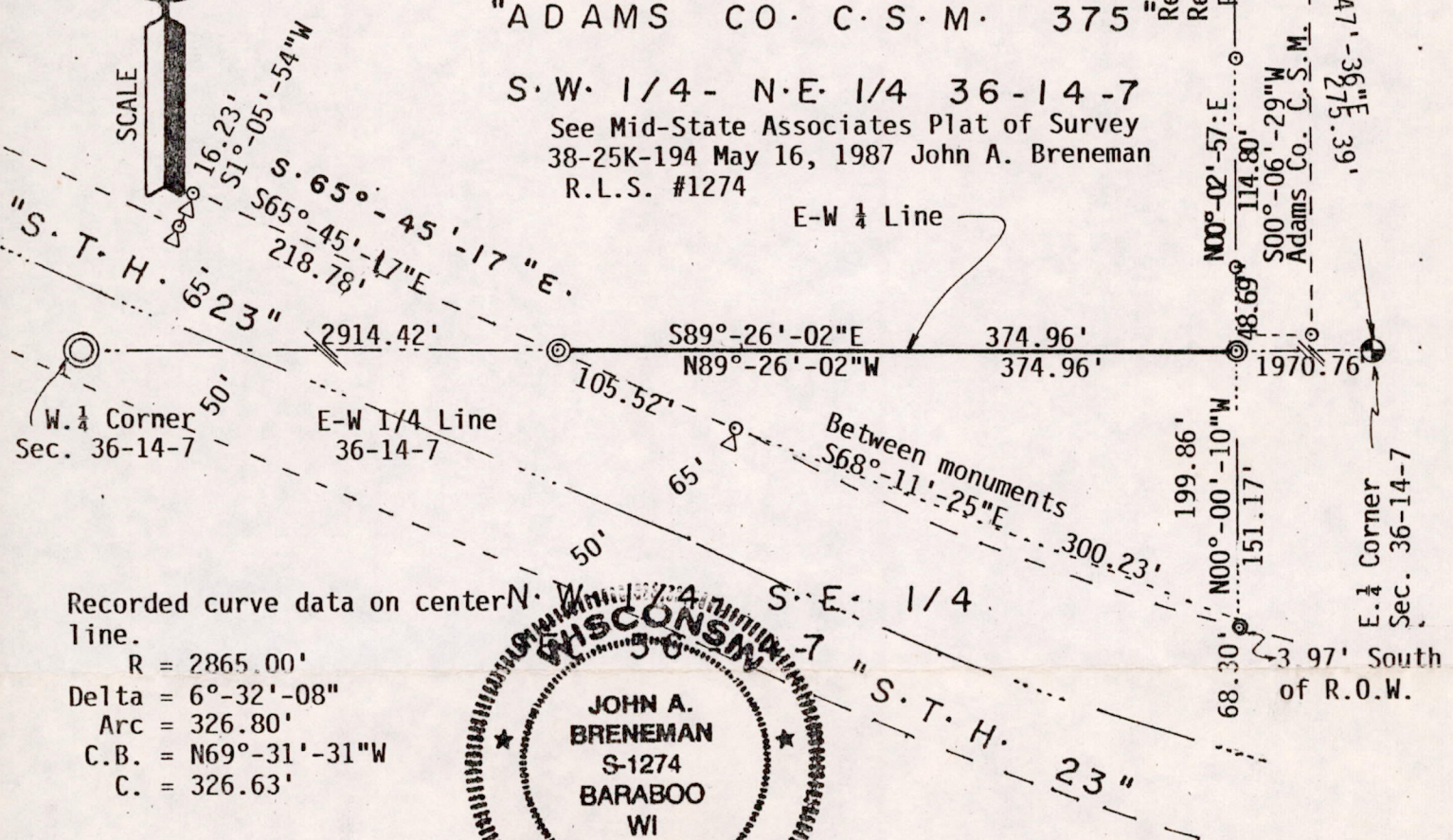

Recorded curve data on center
line.
R = 2865.00'
Delta = 6°-32'-08"
Arc = 326.80'
C.B. = N69°-31'-31"W
C. = 326.63'

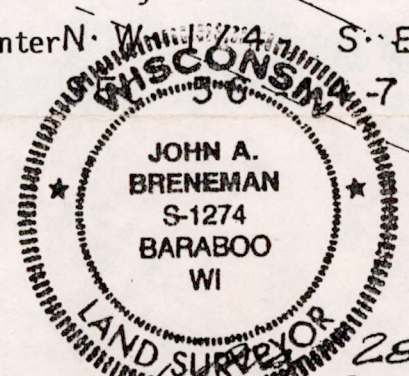

CERTIFICATE

I, John A. Breneman, Registered Land Surveyor, of the State of Wisconsin, do hereby certify that I have surveyed and mapped the property shown upon this plat and that the within is a true representation of the exterior boundaries of the land surveyed to the best of my knowledge and belief and that I have fully complied with the provisions of A-E5 Wisconsin Administrative Code.

2874, 1987
Pos 36140741001

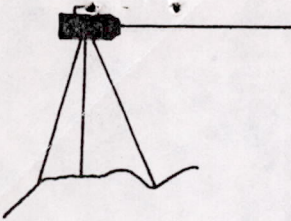

BRENEMAN'S BLUFFVIEW LAND SURVEYING SERVICES

419 CHESTNUT STREET
WEST BARABOO, WISCONSIN, 53913
PHONE 608-356-8780



PROJECT NO. 2002
MAY 28, 1987
SHEET 2 of 2
SIDE 2 of 2

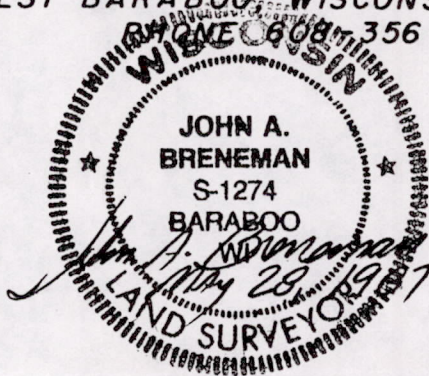

CLIENT:
HANS MENCK
HIGHWAY 23
BRIGGSVILLE WI 53920

REFERENCE QUIT CLAIM DEED

24451 -
Joseph J. Dunne and Meta
A. Dunne, his wife, and
the Eastate of Leo J.
Baggot and David M. Baggot,
Pers. Reps. -

-94-
Ervin D. Robinson -

Q.C.D. Description below.
Recorded Aug. 29, 1975 8:45 AM
Vol. 235 Records P. 408
Dated Aug. 19, 1975 Transfer
Fee 1.00

A parcel of land located in the N.W. $\frac{1}{4}$ -S.E. $\frac{1}{4}$ Section 36, T14N, R7E, Town of New Haven, Adams County Wisconsin, bounded by the following described line: Beginning at the intersection of the East-West quarter line and the East line of the West one-half of the said N.W. $\frac{1}{4}$ -S.E. $\frac{1}{4}$; thence South along said East line to the centerline of the present (June 1963) S.T.H. 23; thence Northwesterly along said centerline to said East-West quarter line; thence East along said quarter line to the point of beginning. Said parcel contains 1.1 acres, more or less, subject to the right-of-way of S.T.H. 23. This conveyance is part of a concurrent transaction between the same parties, evidenced by a warranty deed. (We show this deed for reference only.)

250246 -
June Drew Martino and
Louis J. Martino -

-95-
Hans H. Menck, Sr. and
Charlotte B. Menck, hus-
band and wife as joint
tenants

Q.C.D. Description below.
Recorded Aug. 27, 1976 10:45 AM
Vol. 245 Records P. 585
Dated Aug. 16, 1976 Fee
Excmpt #77.25(3)

A parcel of land located in the N.W. $\frac{1}{4}$ -S.E. $\frac{1}{4}$ Section 36, T14N, R7E, Town of New Haven, Adams County Wisconsin, bounded by the following described line; Beginning at the intersection of the East-West quarter line and the East line of the West one-half of said N.W. $\frac{1}{4}$ -S.E. $\frac{1}{4}$; thence South along said East line to the centerline of the present (June 1963) S.T.H. 23; thence Northwesterly along said centerline to said East-West quarter line; thence East along said quarter line to the point of beginning. Said parcel contains 1.1 acres, more or less, subject to the right-of-way of said S.T.H. 23. (Louis Martino, who is the husband of June Martino, insofar as he may have any rights in the property.) (We show this deed for reference only.)

POS 36140741001