

PLAT OF SURVEY

Located in  
SW $\frac{1}{4}$ -NW $\frac{1}{4}$  & SE $\frac{1}{4}$ -NW $\frac{1}{4}$ , Section 1, T15N, R5E,  
Town of Springville, Adams County, Wisconsin.

Carlson Surveying, Inc.  
1709 Ash St.  
Baraboo, WI 53913  
Tel-Fax: (608)356-8598

Client:  
Murrell Mickleson  
3030 15th Ave.  
Wis. Dells, WI 53965

PARCEL DESCRIPTION:

The SW $\frac{1}{4}$ -NW $\frac{1}{4}$  and SE $\frac{1}{4}$ -NW $\frac{1}{4}$ , Section 1,  
T15N R5E, Town of Springville,  
Adams County, Wisconsin.

Bearings are referenced to the west line of  
the NW $\frac{1}{4}$  of Section 1, which is assumed to  
bear N00°22'20"W.

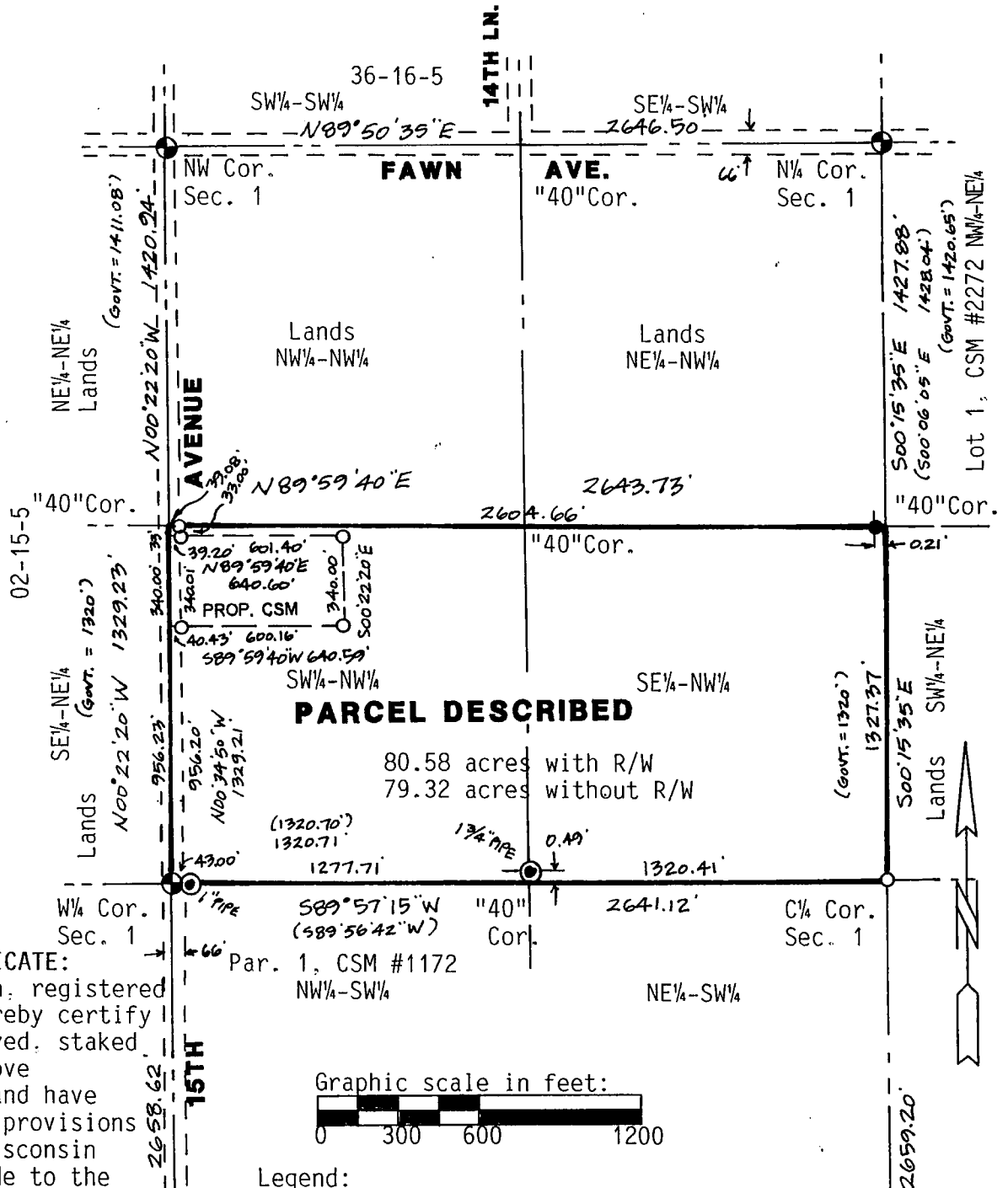

SURVEYOR'S CERTIFICATE:

I, Mark C. Carlson, registered land surveyor, hereby certify that I have surveyed, staked and mapped the above described parcel and have complied with the provisions of A-E 7 of the Wisconsin Administrative Code to the best of my knowledge, information and belief.

Legend:

- = Set 3/4"x24" round iron rod weighing 1.5#/lin.ft.
- = Found 3/4" round iron rod.
- ⊙ = Found iron pipe (O.D. size as noted)
- ⊕ = Found gov't. monument (Harrison).
- ( ) = Recorded as...

