

FIELD BOOK # 145	DRAWN BY GPR	PROJECT # R14370000
PAGES # 23	CHECKED BY SJS	SHEET # 2 OF 2



CLIENT:
 NICHOLAS HILLER
 1473 CYPRESS AVE.
 FRIENDSHIP, WI 53934

PLAT OF SURVEY ✓

PART OF THE NORTHEAST QUARTER OF THE NORTHEAST QUARTER SECTION 2, TOWNSHIP 15 NORTH, RANGE 5 EAST, TOWN OF SPRINGVILLE, ADAMS COUNTY, WISCONSIN.

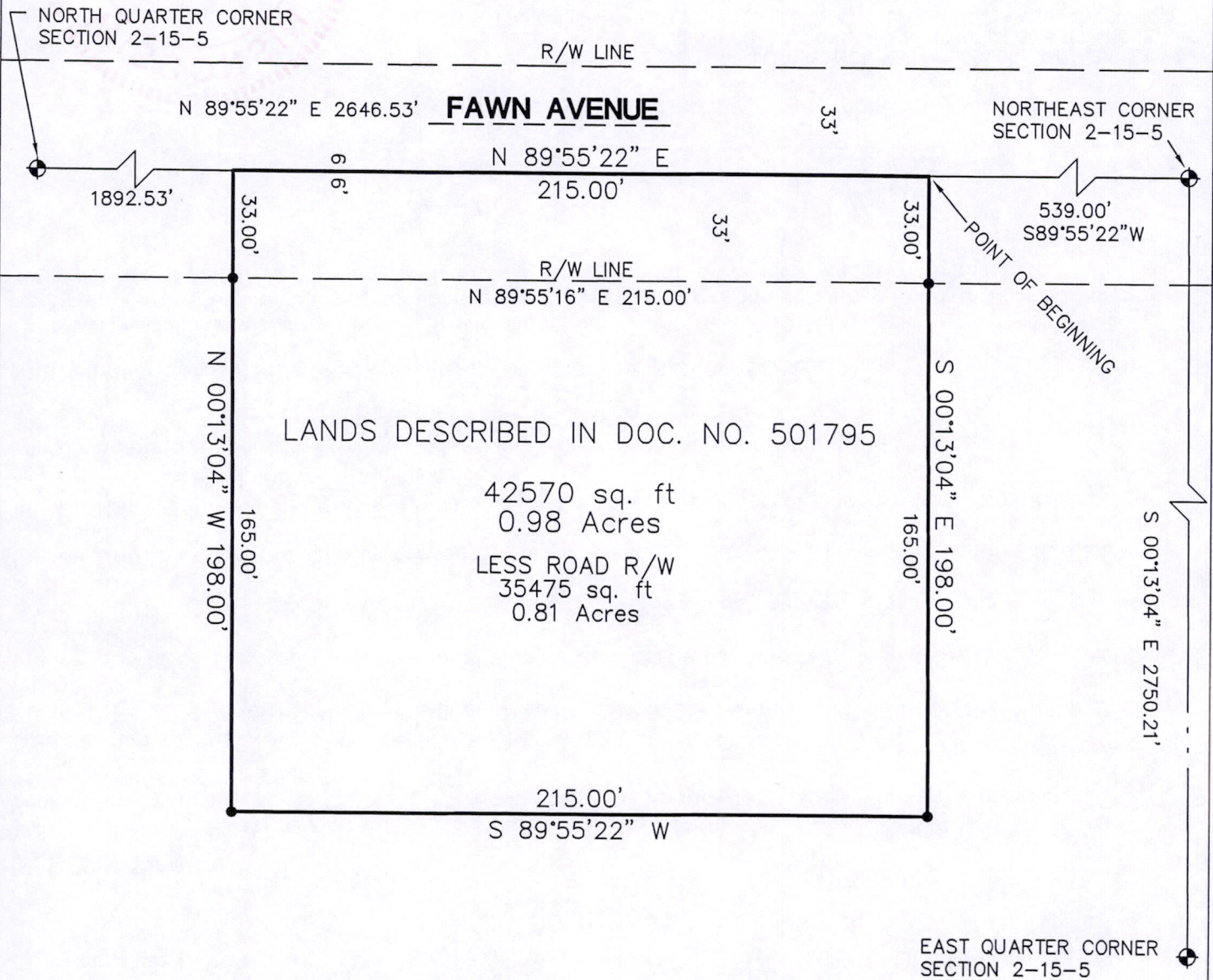

SURVEYOR'S SEAL



LEGEND

- ⊕ - HARRISON MONUMENT, FD.
- - 3/4" X 18" IRON ROD, 1.5 #/FT., PLACED

THE EAST LINE OF THE NE 1/4 OF SECTION 2-15-5E WAS ASSIGNED A BEARING OF S00°13'04"E AS THE BASIS OF BEARINGS ON THIS MAP.

Gregory P. Rhinehart 8/1/2012
 MSA PROFESSIONAL SERVICES
 GREGORY P. RHINEHART, REGISTERED LAND SURVEYOR, S-1478 DATE

NOTE: IF THE SURVEYOR'S SEAL AT LEFT IS NOT RED IN COLOR, THE SURVEY IS A COPY AND SHOULD BE ASSUMED TO CONTAIN UNAUTHORIZED ALTERATIONS. THE CERTIFICATION CONTAINED ON THIS DOCUMENT SHALL NOT APPLY TO COPIES.

Poso2150511001

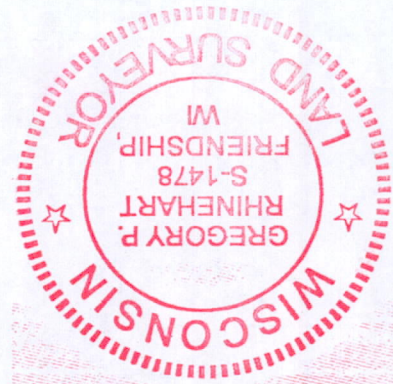

NOTE: IF THE SURVEYOR'S SEAL AT LEFT IS NOT RED IN COLOR, THE SURVEY IS A COPY AND SHOULD BE ASSUMED TO CONTAIN UNAUTHORIZED ALTERATIONS. THE CERTIFICATION CONTAINED ON THIS DOCUMENT SHALL NOT APPLY TO COPIES.

MSA PROFESSIONAL SERVICES
GREGORY P. RHINEHART, REGISTERED LAND SURVEYOR, S-1478

DATE

[Signature]
8/1/2012

DESCRIPTION

Part of the Northeast Quarter of the Northeast Quarter of Section 2, Township 15 North, Range 5 East, Adams County, Wisconsin, bounded and described as follows:

Commencing at the Northeast Corner of said Section 2; thence S89°55'22"W along the north line of said section 2 a distance of 539.00 feet to the Point of Beginning; thence S00°13'04"E parallel with the east line of the northeast quarter of said Section 2 a distance of 198.00 feet; thence S89°55'22"W parallel with the north line of the northeast quarter of said Section 2 a distance of 215.00 feet; thence N00°13'04"W parallel with the east line of the northeast quarter of said Section 2 a distance of 198.00 feet; thence N89°55'22"E along the north line of the northeast quarter of said Section 2 a distance of 215.00 feet to the Point of Beginning;

containing 42,570 Square Feet (0.98 Acres) and being subject to any and all covenants, restrictions, easements and right of ways of record

I have made such survey and map at the direction of NICHOLAS HILLER;

That I have fully complied with the provisions of Section AE 7 of the Wisconsin Administrative Code, and the Adams County Land Division Ordinance in surveying, dividing, and mapping the same, to the best of my knowledge and belief.

PART OF THE NORTHEAST QUARTER OF THE NORTHEAST QUARTER SECTION 2, TOWNSHIP 15 NORTH, RANGE 5 EAST, TOWN OF SPRINGVILLE, ADAMS COUNTY, WISCONSIN.

PLAT OF SURVEY

<p>MSA TRANSPORTATION • MUNICIPAL DEVELOPMENT • ENVIRONMENTAL</p> <p>PO Box 349, Friendship, WI 53934 608-339-3808 Fax: 608-339-8078 Web Address: www.msa-ps.com © MSA PROFESSIONAL SERVICES</p>		<p>PROFESSIONAL SERVICES</p>	
FIELD BOOK # 145	DRAWN BY GPR	PROJECT # R14370000	
PAGES # 23	CHECKED BY SJS	SHEET # 1 OF 2	
<p>SURVEYOR: MSA PROFESSIONAL SERVICES, INC. P.O. BOX 349 FRIENDSHIP, WI 53934-0349 608-339-3808</p>		<p>CLIENT: NICHOLAS HILLER 1473 CYPRESS AVE. FRIENDSHIP, WI 53934</p>	