

# PLAT OF SURVEY

Located in  
 Lots 33 and 34, Springville Assessor's Plat #3,  
 G.L. 3 & 4, Section 3, T15N, R5E,  
 Town of Springville, Adams County, Wisconsin

Carlson Surveying, Inc.  
 1709 Ash St.  
 Baraboo, WI 53913  
 Tel/Fax: (608)356-8598

Client:  
 c/o Cross, Jenks, Mercer and Maffei  
 ATTN: Bob Ginther  
 P.O. Box 556  
 Baraboo, WI 53913

Graphic scale in feet:

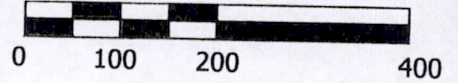

**Legend:**

- = Set 3/4"x24" round iron rod weighing 1.5#/lin.ft.
- △ = Set steel fencepost, 5' long.
- = Found 1-1/4" round iron rod.
- = Found 3/4" round iron rod.
- ⊙ = Found 1-1/4"(od) iron pipe (unless noted).
- ( ) = Recorded as...
- = Power pole.
- O/H E = Overhead electric line.
- == = Primary driveway (gravel).
- - - Secondary driveway (unimproved).
- † - Gate.
- ..... = ATV trail.
- ≡ = Ford.
- H = House.
- P = Privy.
- S = Shed.
- T = Trailer.
- W = Well.

**DESCRIBED PARCEL CONTAINS:**  
 4.5± acres total;  
 2.8± acres above  
 normal high water line

Bearings are referenced to the south line of CTH Z, which is assumed to bear S40°00'30"E.

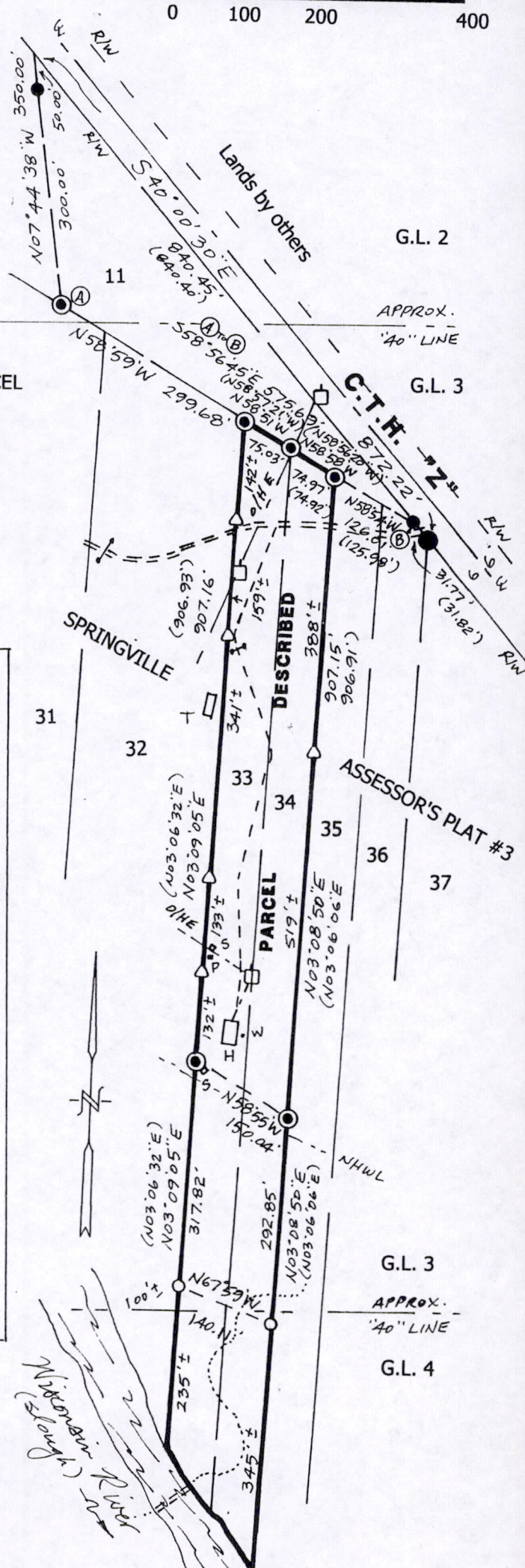

**DETAIL:**  
 Scale: 1" = 60'

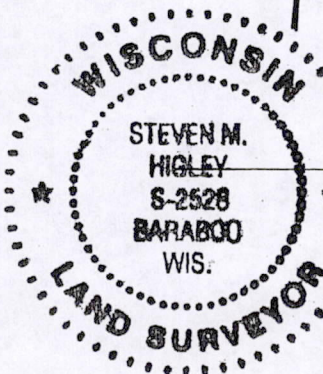
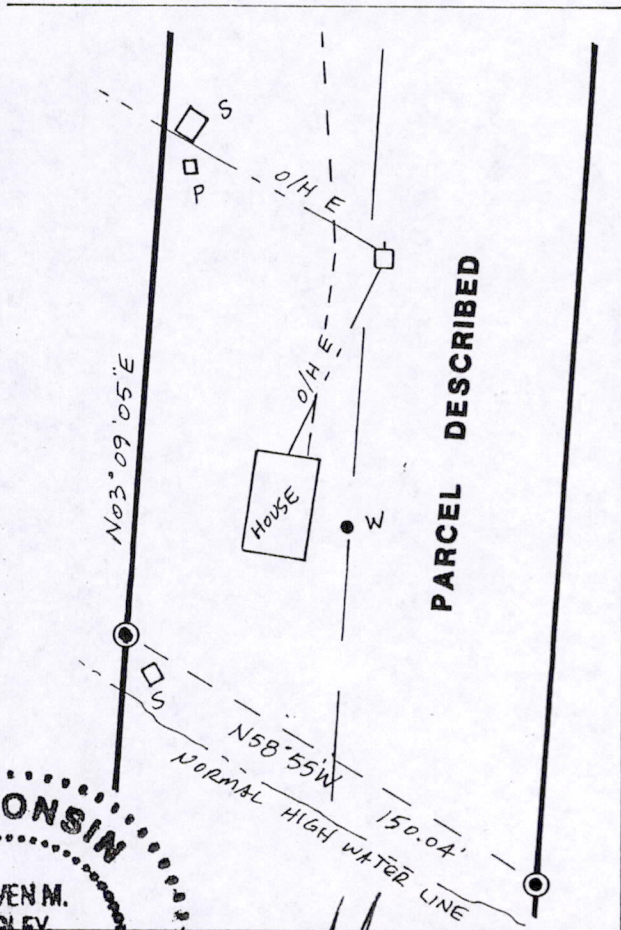

*[Handwritten Signature]*  
 26 AUG 2005

PO5031505.G3.001

**PARCEL DESCRIPTION:**

Lots 33 and 34, Springville Assessor's Plat No. 3, Town of Springville, Adams County, Wisconsin.

**SURVEYOR'S CERTIFICATE:**

I, Steven M. Higley, registered land surveyor, hereby certify that I have surveyed, staked and mapped the above described parcel and have complied with the provisions of A-E 7 of the Wisconsin Administrative Code to the best of my knowledge, information and belief.

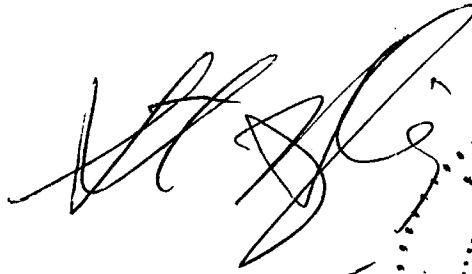

26 AUG 2005

