

ORIGINAL TO

POLLEX OFFICE 10-22-85 8:43 A.M.

PROJECT NO. 330165

M.S.A. FILE NO. 38-250-213

CLIENT: Charles Pollex
STREET:
CITY:

SHEET 1 OF 1
SIDE 1 OF 1

MID-STATE ASSOCIATES INC. FRIENDSHIP, WISCONSIN 53934

ADAMS COUNTY CERTIFIED MAP NO.

PART OF THE NORTHWEST QUARTER OF THE NORTHEAST QUARTER AND PART OF THE NORTHEAST QUARTER OF THE NORTHWEST QUARTER OF SECTION 3, TOWN 15 NORTH, RANGE 5 EAST, TOWN OF SPRINGVILLE, ADAMS COUNTY, WISCONSIN.

AREA LOT 1

1.02 Acres
44,529 Sq. Ft.

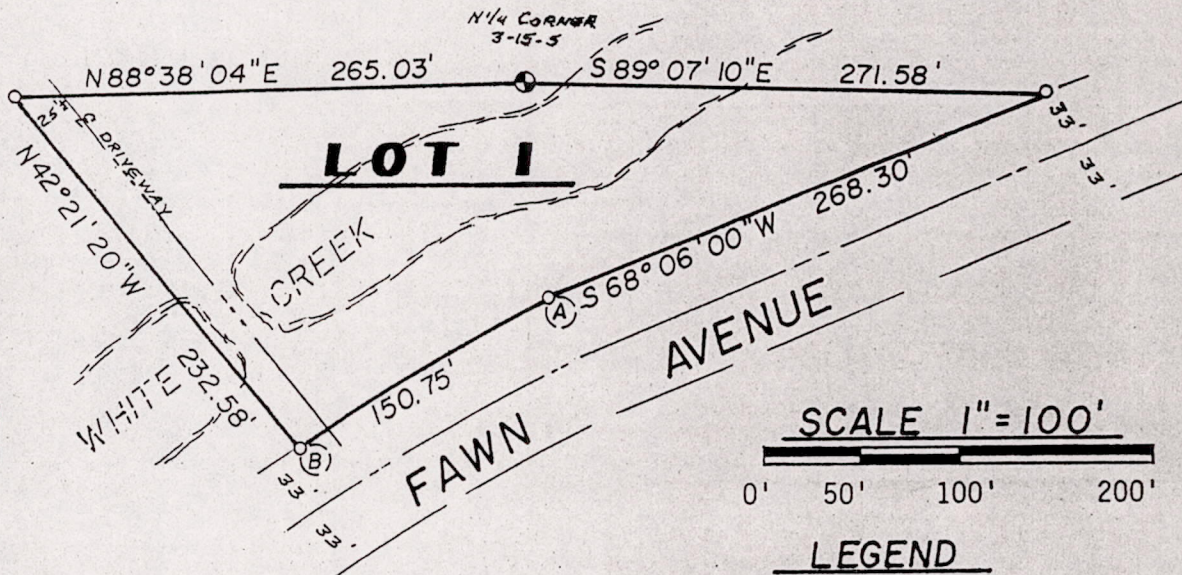

CURVE DATA

Curve A-B
Chord S60°31'58"W 150.31'
Radius 570.70'
Central Angle 15°08'05"
Arc Length 150.75'

NOTE: This lot is within the conservancy district and is not suitable for human habitation.

NOTE: North line NE¼ 3-15-5 assigned S89°07'10"E for bearings on this map.

SURVEYOR'S CERTIFICATE

I, GREGORY P. RHINEHART, Registered Land Surveyor, hereby certify;

That I have surveyed and mapped part of the Northwest Quarter of the Northeast Quarter and part of the Northeast Quarter of the Northwest Quarter of Section 3, Town 15 North, Range 5 East, Town of Springville, Adams County, Wisconsin, bounded and described as follows;

Commencing at the north quarter corner of said section 3 and the point of beginning, thence S89°07'10"E 271.58 feet along the section line, thence S68°06'00"W 268.30 feet along the northerly right-of-way line of Fawn Avenue, thence southwesterly 150.75 feet along the arc of a curve to the left whose chord bears S60°31'58"W 150.31 feet and having a radius of 570.70 feet, thence N42°21'20"W 232.58 feet to the section line, thence N88°38'04"E 265.03 feet along the section line to the point of beginning;

That I have made such survey and map at the direction of Charles Pollex;

That such map is a correct representation of the exterior boundaries of land surveyed;

That I have fully complied with the provisions of Chapter 236 of the Wisconsin Statutes and Section A-E 5 of the Wisconsin Administrative Code and the Adams County Subdivision Regulations in surveying and mapping the same.

October 18, 1985

Gregory P. Rhinehart

Gregory P. Rhinehart
RLS 1478

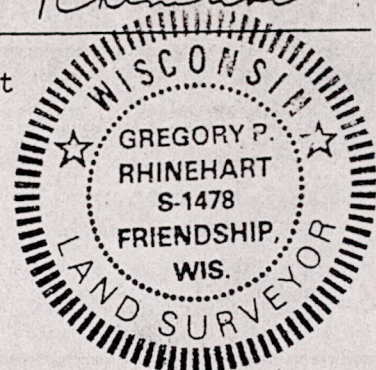

POS03150511001