

PLAT OF SURVEY

LOTS 23 AND 24 OF BLOCK 50 OF
DELLWOOD SUBDIVISION, FIRST
ADDITION, IN THE TOWN OF
QUINCY, ADAMS COUNTY, WISCONSIN.

SWSE

filed for record this *3rd*

day of *Aug* 19 *83*
per 59.60 Wisconsin Statute.

J. Phinney
ADAMS COUNTY SURVEYOR

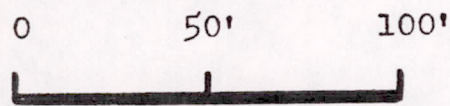

SCALE 1"=50'

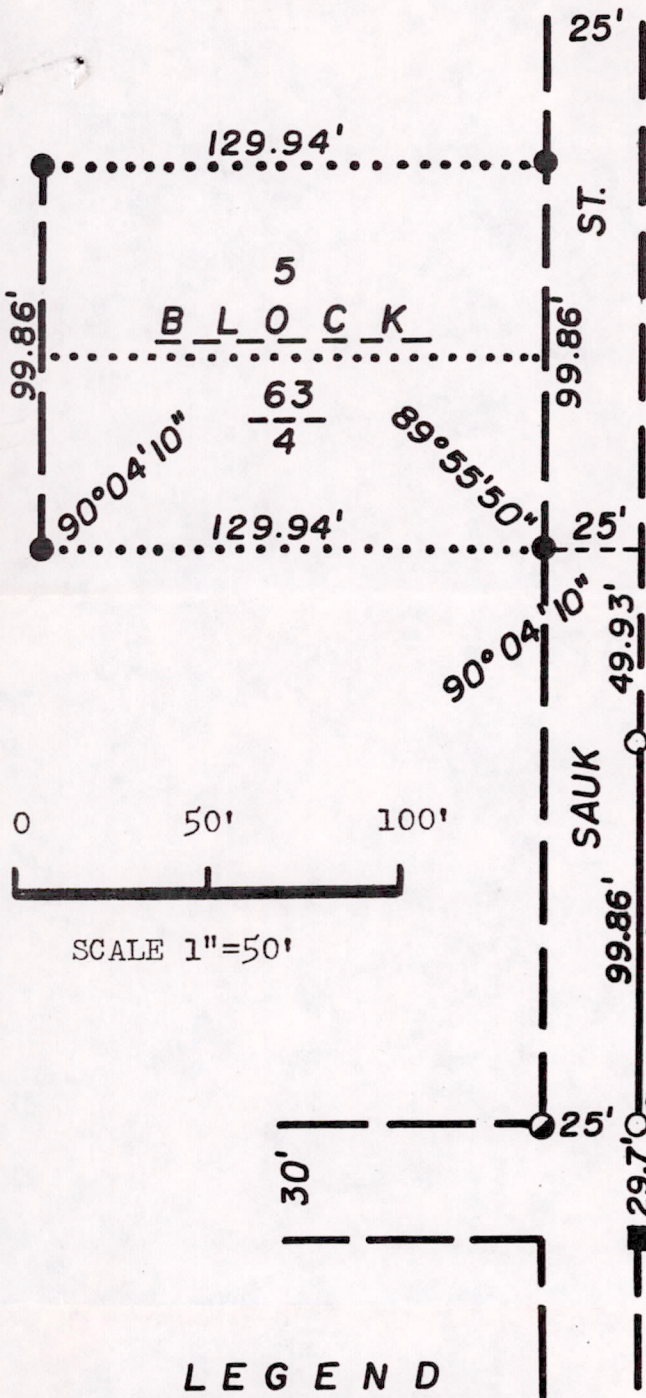

LEGEND

- --- Square iron found in place (did not use for alignment or distance reference)
- --- 1" iron pipe with plastic plug set by Surveyor Basler of Wis. Rapids
- --- 1 1/4" x 24" iron pipe set by this Surveyor for another survey.
- --- 1 1/4" x 24" iron pipe set

SURVEYED AND MAPPED BY:

James J. Carroll
REGISTERED LAND SURVEYOR S-606
JAMES J. CARROLL July 14, 1983

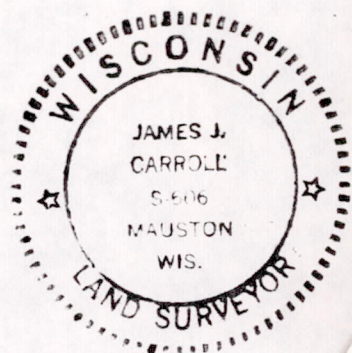

POS0717541015

SURVEYOR'S CERTIFICATE

I, James J. Carroll, a Registered Land Surveyor S-606, of Mauston, Wisconsin, hereby certify:

That in compliance with the provisions of Chapter A-E 5.01 of the Administrative Code of the State of Wisconsin, and under the direction of Thomas Hesse, owner of said land, I did survey, stake, and map the exterior boundaries of Lots 23 and 24 of Block 50 of Dellwood Subdivision, First Addition, in the Town of Quincy, Adams County, Wisconsin. That such map correctly represents the exterior boundaries and the subdivision of the land surveyed to the best of my knowledge and belief.

James J. Carroll
REGISTERED LAND SURVEYOR S-606
JAMES J. CARROLL July 14, 1983

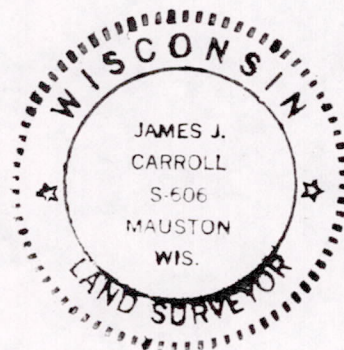

P0507170541015