

JERRY & LINDA CUMMINGS

SECTION 11, T.15N., R.5E., TOWN OF SPRINGVILLE,
ADAMS COUNTY, WISCONSIN

Filed for record this 10th day of May 1983 per 55.00 Wisconsin Statutes J. Schmitt ADAMS COUNTY SURVEYOR

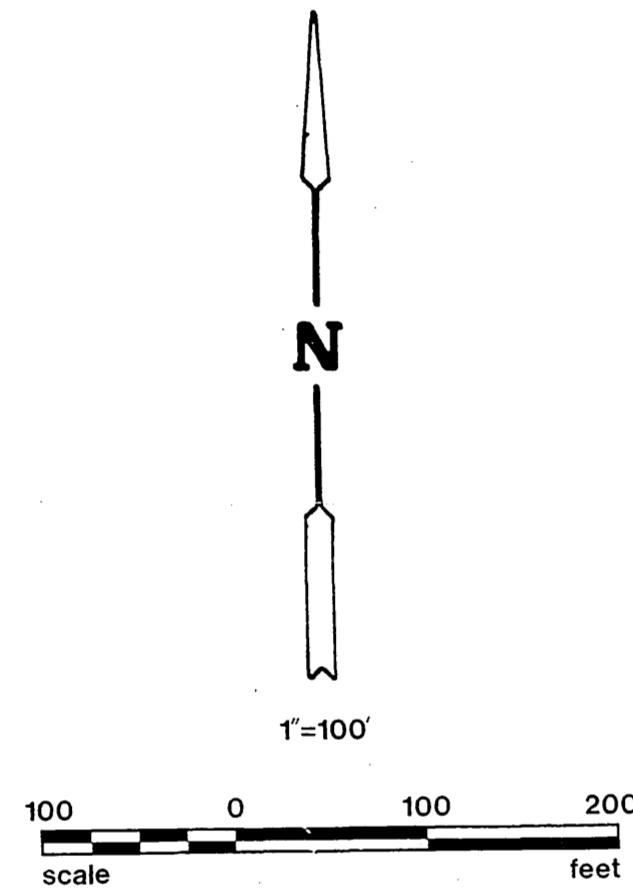
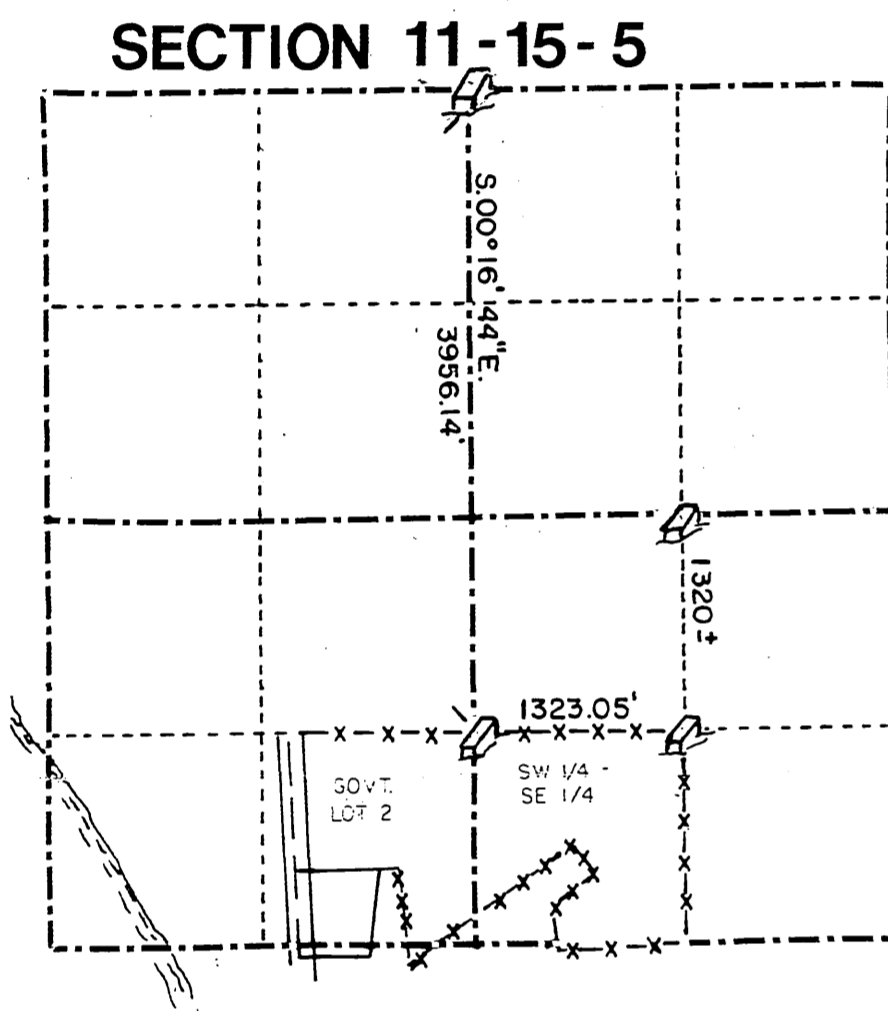

CALVIN W. HAWKSWORTH S-1290
WISCONSIN REGISTERED LAND SURVEYOR
DECEMBER 14, 1981
REVISED NOV. 18, 1982
REVISED APRIL 25, 1983

LEGEND
 - - - - - SAYLER SEC. LINES
 - - - - - OTHERS SEC. LINES
 x-x-x-x-x FENCE
 ⊕ STONE

LEGEND

- | | |
|---|--|
| STA. # 1 FENCE POST W/SIGN & WIRE | STA. A, B, C, D, E & F. LATH SET ON SAYLER SURVEY 1/4-1/4 SECTION LINE |
| 2 WIRE IN OAK TREE | 47A 1" x 30" IRON PIPE SET BY SAYLER WITH I.D. CAP |
| 4 WIRE IN OAK TREE (BLAZE ON TREE) | |
| 5 DOUBLE WIRE THROUGH TREE LYING ON GROUND | |
| 6 TRIPLE WIRE GROWING INTO TREE | |
| 7 FENCE WIRE GROWING INTO TREE | |
| 8 FENCE WIRE GROWING INTO TREE | |
| 8A STONE 3-1/2" x 6" | |
| 9 FENCE WIRE GROWING INTO TREE | |
| 13 EXISTING 1-1/4" O.D. IRON PIPE SET BY CARROLL | |
| 14 STONE 4" x 7-1/2" | |
| 15 FENCE WIRE GROWING THROUGH 12" JACK PINE | |
| 19 FENCE WIRE GROWING THROUGH 8" JACK PINE | |
| 21 FENCE WIRE GROWING THROUGH 5" OAK TREE | |
| 22 FENCE WIRE GROWING THROUGH 5" OAK TREE | |
| 23 EXISTING 1-1/4" O.D. IRON PIPE SET BY CARROLL | |
| 25 FENCE WIRE ON GROUND & BY DOWNED TREE | |
| 26 FENCE WIRE GROWING THROUGH OLD OAK STUMP | |
| 28 OLD FENCE POST | |
| 29 WIRE GROWING THROUGH CENTER OF OLD 2' DIAMETER STUMP | |
| 31 WIRE GROWING THROUGH OLD STUMP | |
| 31A WIRE GROWING THROUGH TREE | |

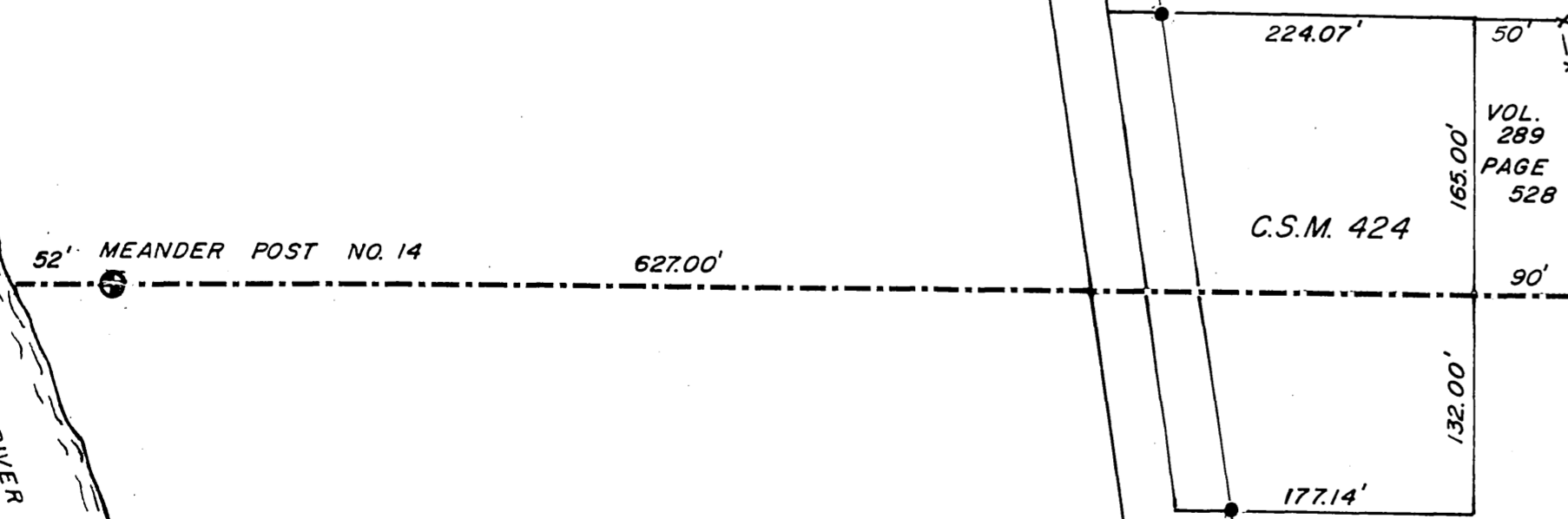
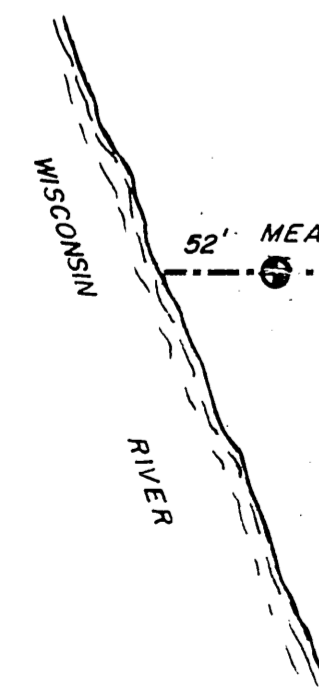

SECTION 14

SECTION 11

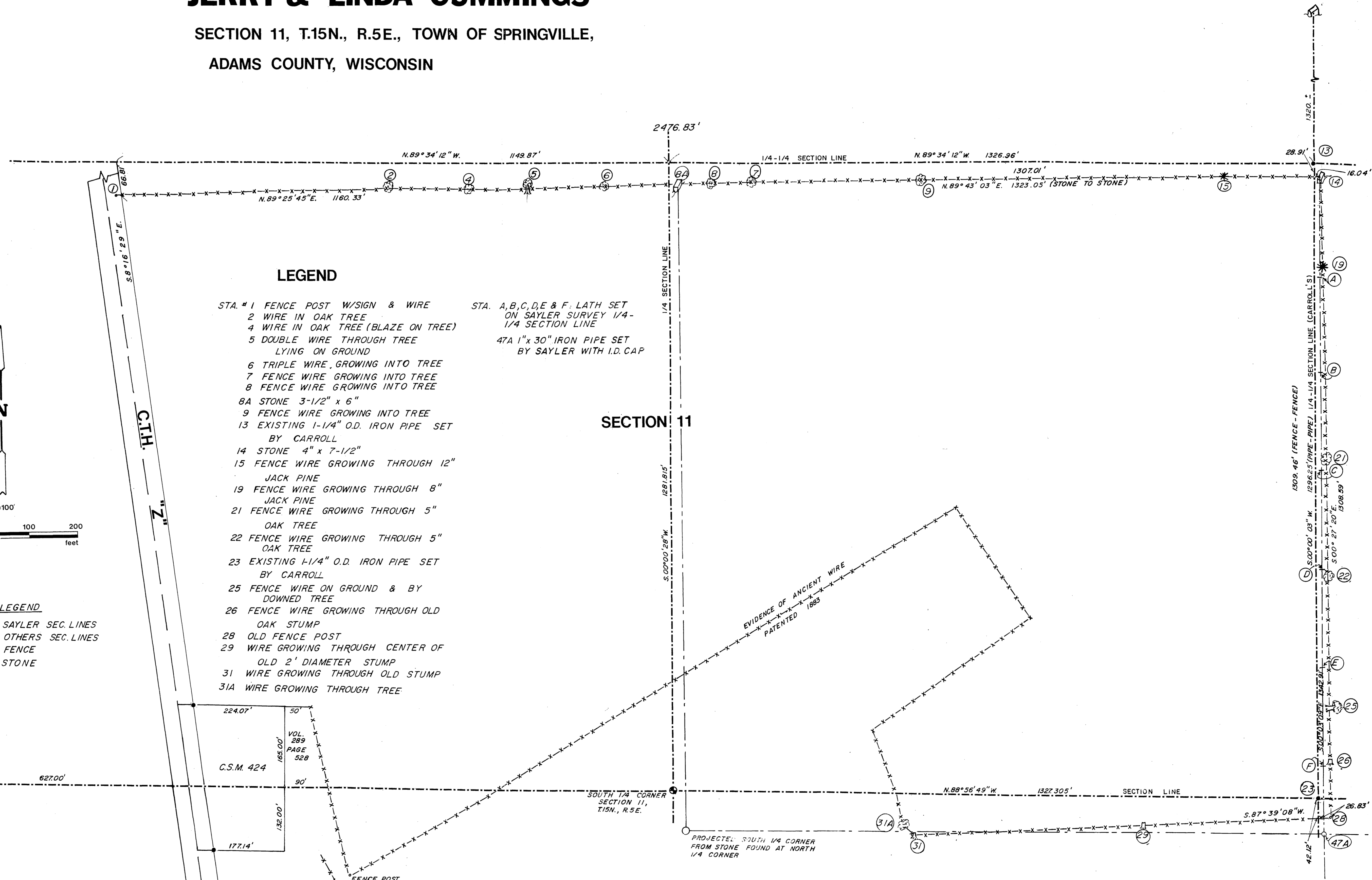

SAYLER SURVEY, INC.

LAND SURVEYORS
WINNECONNE, WISCONSIN 54986
S-001261 PROJECT NO.

Sayler

Survey, Inc.

April 25, 1983

EAST SIDE

Located in part of the Southeast $\frac{1}{4}$ of the Southeast $\frac{1}{4}$ of Section 11, T.15N., R.5E. and the Northeast $\frac{1}{4}$ of the Northeast $\frac{1}{4}$ of Section 14, T.15N., R.5E., Town of Springville, Adams County, Wisconsin.

Beginning at a point that is 1327.305 ft. S.88°56'49"E. and 1267.34 ft. N.00°00'03"E. from the South $\frac{1}{4}$ corner of said Section 11. From that point running N.89°43'03"E. 16.04 ft. along a fence line to a stone monument, thence S.00°27'20"E. 1308.59 ft. along a fence line, thence S.87°39'08"W. 26.83 ft. along a fence line to the $\frac{1}{4}$ - $\frac{1}{4}$ section line, thence N.00°00'03"E. 1309.46 ft. along said $\frac{1}{4}$ - $\frac{1}{4}$ section line to the point of beginning. Being a parcel of land of 1309.700 sq. ft./0.018 acres, more or less.

NORTH SIDE

Located in part of the Southwest $\frac{1}{4}$ of the Southeast $\frac{1}{4}$ and part of the Southeast $\frac{1}{4}$ of the Southwest $\frac{1}{4}$ of Section 11, T.15N., R.5E., Town of Springville, Adams County, Wisconsin.

Beginning at a point that is 1327.305 ft. S.88°56'49"E. and 1296.25 ft. N.00°00'03"E. from the South $\frac{1}{4}$ corner of said Section 11. From that point running N.89°34'12"W. 2476.83 ft. along the $\frac{1}{4}$ - $\frac{1}{4}$ section line, thence S.8°16'29"E. 66.81 ft. along the right-of-way line of C.T.H. "Z", thence N.89°25'45"E. 1160.33 ft. along a fence line to a stone monument, thence N.89°43'03"E. 1307.01 ft. along a fence line to the $\frac{1}{4}$ - $\frac{1}{4}$ section line, thence N.00°00'03"E. 28.91 ft. along said $\frac{1}{4}$ - $\frac{1}{4}$ section line to the point of beginning. Being a parcel of 114,384.668 sq. ft./2.625 acres, more or less.

land surveyors

330 Birch Street, Box 252, Winneconne, WI 54986

414-582-4234