

FIELD BOOK # 139	DRAWN BY GPR	PROJECT # R12941000
PAGES # 82	CHECKED BY SJS	SHEET # 1 OF 1



CLIENT:  
 JOHN ELLINGER  
 2720 FITCHARONA RD.  
 MADISON, WI 53719

**PLAT OF SURVEY**

THE EAST LINE OF THE SOUTHEAST QUARTER OF THE NORTHEAST QUARTER AND THE EAST LINE OF THE NORTHEAST QUARTER OF THE SOUTHEAST QUARTER SECTION 11, TOWNSHIP 15 NORTH, RANGE 5 EAST, TOWN OF SPRINGVILLE, ADAMS COUNTY, WISCONSIN.

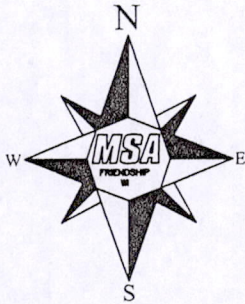

**LEGEND**

- CONC. MONUMENT W/BRASS CAP, FD.
- HARRISON MONUMENT, FD.
- 3/4" IRON ROD, FOUND
- 1" IRON PIPE, FOUND
- 3/4" X 18" IRON ROD, 1.5 #/FT., PLACED

THE EAST LINE OF THE NE 1/4 OF SECTION 11-15-5E WAS ASSIGNED A BEARING OF N00°08'14"E AS THE BASIS OF BEARINGS ON THIS MAP.

**GRAPHIC SCALE**

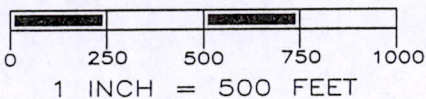

NE CORNER SEC. 11-15-5      NW CORNER SEC. 12-15-5

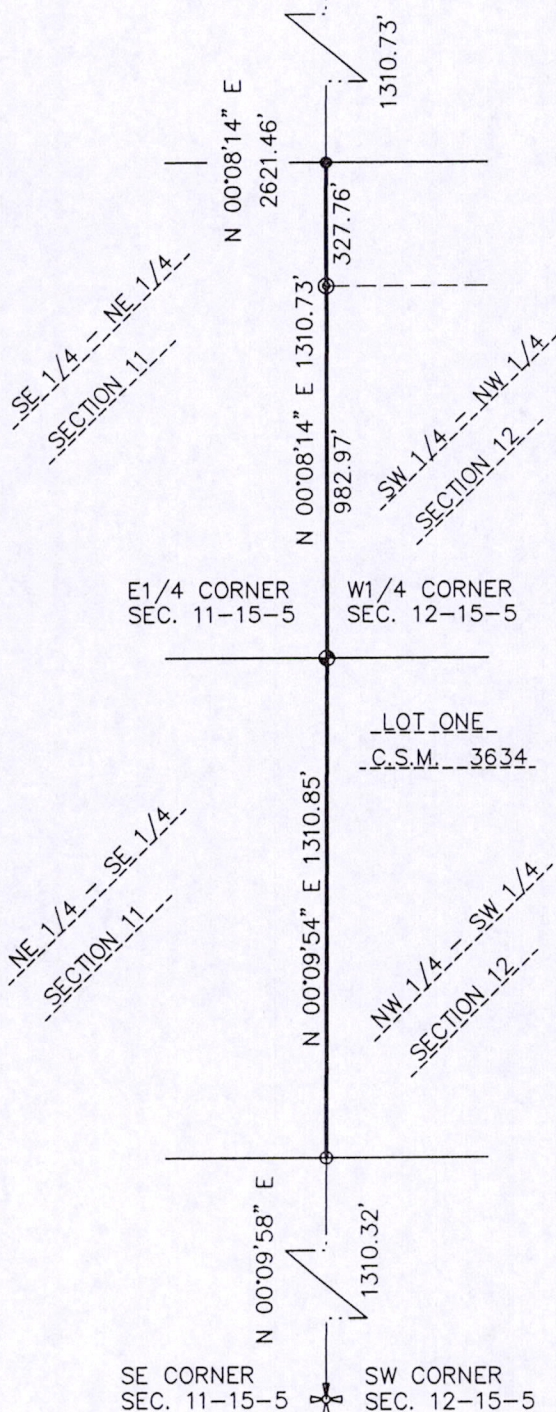

LOT ONE  
 C.S.M. 3634

\*SURVEYOR'S SEAL\*

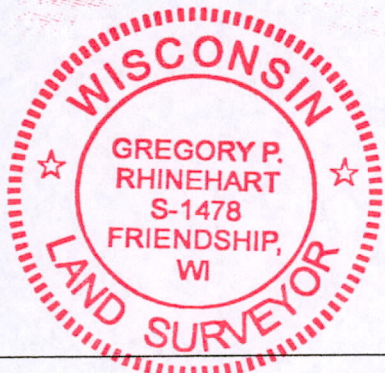

*Gregory P. Rhinehart*

*4/18/2011*

MSA PROFESSIONAL SERVICES  
 GREGORY P. RHINEHART, REGISTERED LAND SURVEYOR, S-1478

DATE

NOTE: IF THE SURVEYOR'S SEAL AT LEFT IS NOT RED IN COLOR, THE SURVEY IS A COPY AND SHOULD BE ASSUMED TO CONTAIN UNAUTHORIZED ALTERATIONS. THE CERTIFICATION CONTAINED ON THIS DOCUMENT SHALL NOT APPLY TO COPIES.

POS11150511001