

FIELD BOOK #	FILE	DRAWN BY	GPR	PROJECT #	R12941002
PAGES #	FILE	CHECKED BY	EJS	SHEET #	2 OF 2



PROFESSIONAL SERVICES
TRANSPORTATION • MUNICIPAL
DEVELOPMENT • ENVIRONMENTAL

CLIENT:

JOHN ELLINGER
2720 FITCHRONA ROAD
MADISON, WI 53719

PLAT OF SURVEY

PART OF THE NORTHEAST QUARTER OF SECTION 11,
TOWNSHIP 15 NORTH, RANGE 5 EAST, TOWN OF SPRINGVILLE,
ADAMS COUNTY, WISCONSIN.

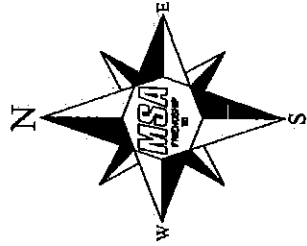
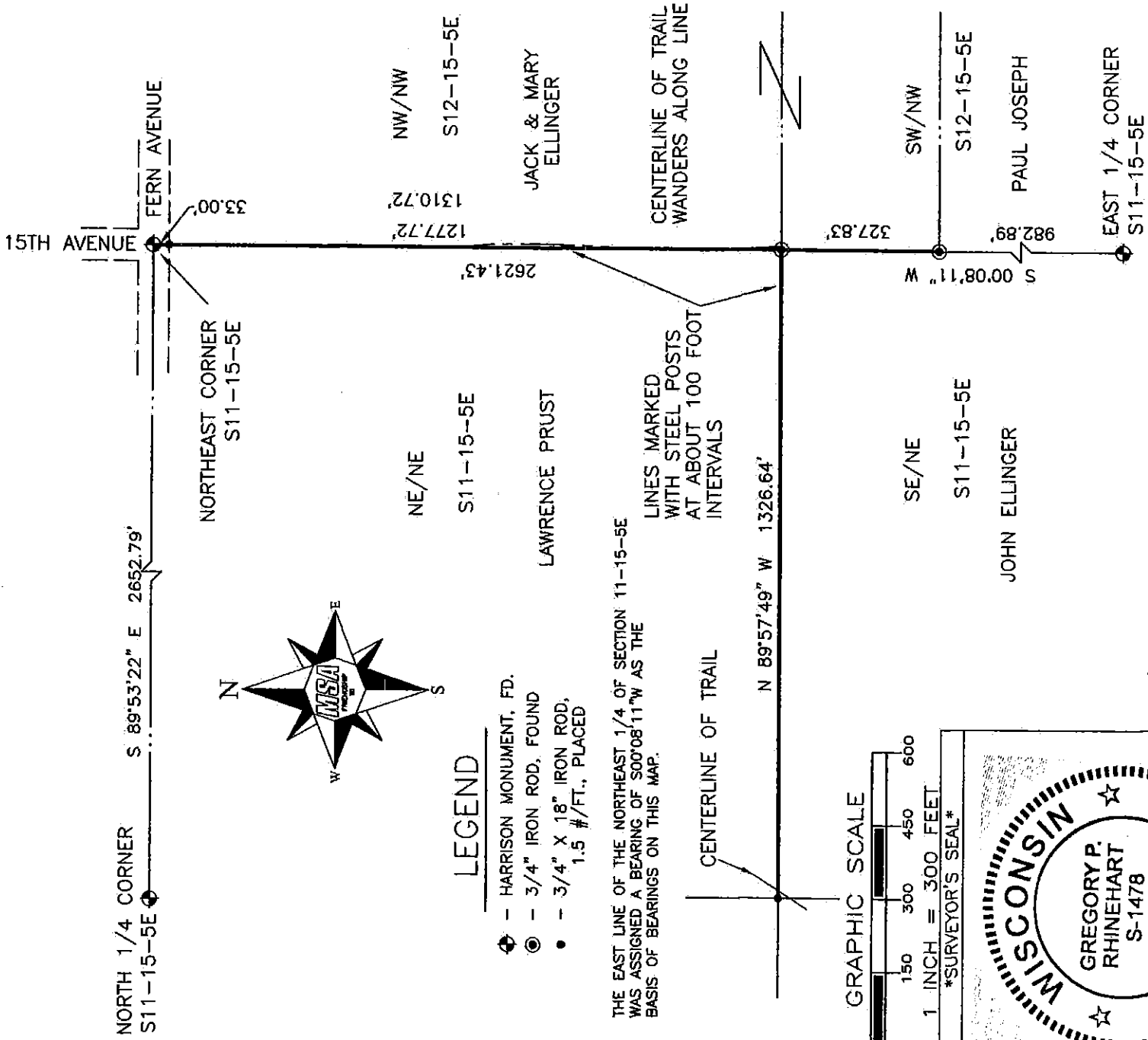

LEGEND

- ⊕ - HARRISON MONUMENT, FD.
- ⊙ - 3/4" IRON ROD, FOUND
- - 3/4" X 18" IRON ROD, 1.5 #/FT., PLACED

THE EAST LINE OF THE NORTHEAST 1/4 OF SECTION 11-15-5E WAS ASSIGNED A BEARING OF S00°08'11"W AS THE BASIS OF BEARINGS ON THIS MAP.

CENTERLINE OF TRAIL

LINES MARKED WITH STEEL POSTS AT ABOUT 100 FOOT INTERVALS

CENTERLINE OF TRAIL WANDERS ALONG LINE

GRAPHIC SCALE

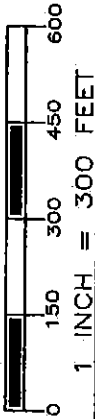

SURVEYOR'S SEAL

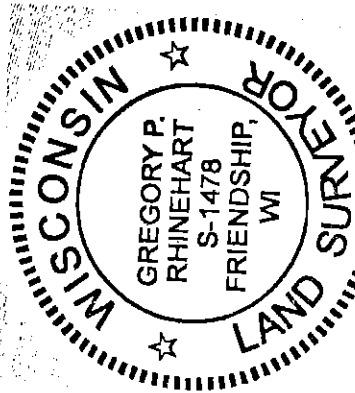

Gregory P. Rhinehart
MSA PROFESSIONAL SERVICES
GREGORY P. RHINEHART, PROFESSIONAL LAND SURVEYOR, S-1478

5/18/2016

DATE

NOTE: IF THE SURVEYOR'S SEAL AT LEFT IS NOT RED IN COLOR, THE SURVEY IS A COPY AND SHOULD BE ASSUMED TO CONTAIN UNAUTHORIZED ALTERATIONS. THE CERTIFICATION CONTAINED ON THIS DOCUMENT SHALL NOT APPLY TO COPIES.

POS11150511002