

County

PROJECT # 332028	SCALE: 1" = 400 FEET	FILE # 12-15-5
FIELD BOOK # AF 53	DRAWN BY CJR	SHEET # 1/1
PAGES # 46-47	CHECKED BY GPR	SIDE # 1/1
SURVEYOR: GREGORY P. RHINEHART MID-STATE ASSOCIATES, INC. P.O. BOX 349 FRIENDSHIP, WI 53934 (608) 339-3808	MSA FRIENDSHIP, WISCONSIN 53934 © 1995 MID-STATE ASSOCIATES	CLIENT: DONALD BECK 14908 HWY "82" WISCONSIN DELLS, WI. 53965

PLAT OF SURVEY

LOCATED IN THE SOUTHWEST QUARTER OF THE NORTHWEST QUARTER AND THE SOUTHEAST QUARTER OF THE NORTHWEST QUARTER OF SECTION 12, TOWNSHIP 15 NORTH, RANGE 5 EAST, TOWN OF SPRINGVILLE, ADAMS COUNTY, WISCONSIN.

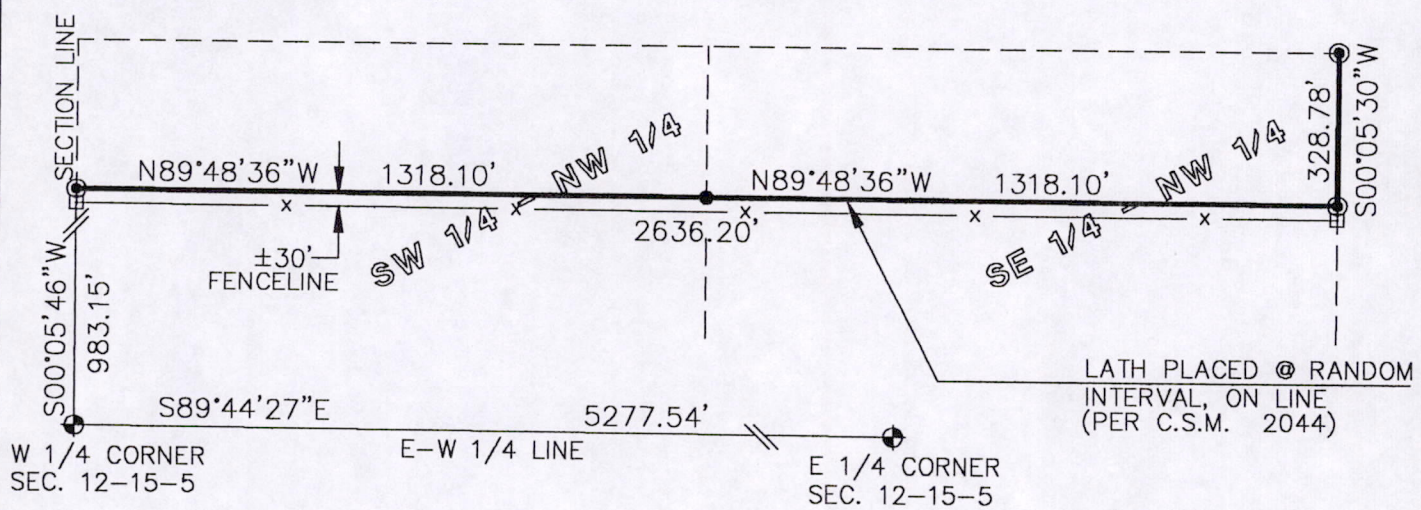

LEGEND

- ⊕ - GOV'T CORNER, SEE COUNTY SURVEYOR'S RECORDS
- - 3/4" SMOOTH IRON ROD, FOUND
- - 3/4" IRON ROD, FOUND
- - 3/4" X 24" IRON ROD, 1.5 #/FT., PLACED

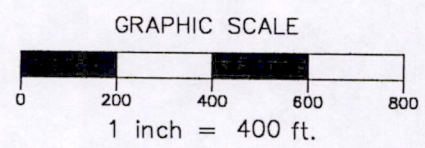

THE WEST LINE OF THE NW 1/4 OF SECTION 12-15-5 WAS ASSIGNED A BEARING OF S00°05'46"W AS THE BASIS OF BEARINGS ON THIS MAP.

I, GREGORY P. RHINEHART, REGISTERED LAND SURVEYOR, HEREBY CERTIFY TO MY CLIENT(S) THAT I HAVE SURVEYED AND MAPPED THE PROPERTY SHOWN UPON THIS PLAT AND THAT THE WITHIN PLAT IS A TRUE AND CORRECT REPRESENTATION OF THE BOUNDARIES OF THE LAND SURVEYED, TO THE BEST OF MY KNOWLEDGE AND BELIEF.

IF THE SURVEYOR'S SEAL IS NOT RED IN COLOR, THIS MAP IS A COPY AND SHOULD BE ASSUMED TO CONTAIN UNAUTHORIZED ALTERATIONS. THE CERTIFICATION DOES NOT APPLY TO COPIES.

Gregory P. Rhinehart
GREGORY P. RHINEHART

5/09/95



Pos 12150521001