

County

ADAMS COUNTY CERTIFIED SURVEY MAP NO. \_\_\_\_\_

Part of Gov't. Lot 2 and part of the S1/2 of the SE1/4 of Sec. 11 and part of the NE1/4 of Sec. 14, all in T.15N., R.5E. in the Town of Springville, Adams Co., Wi.

Bearings are referenced to the South line of Sec. 11, T.15N., R.5E., assumed bearing, S.88°56'49"E.

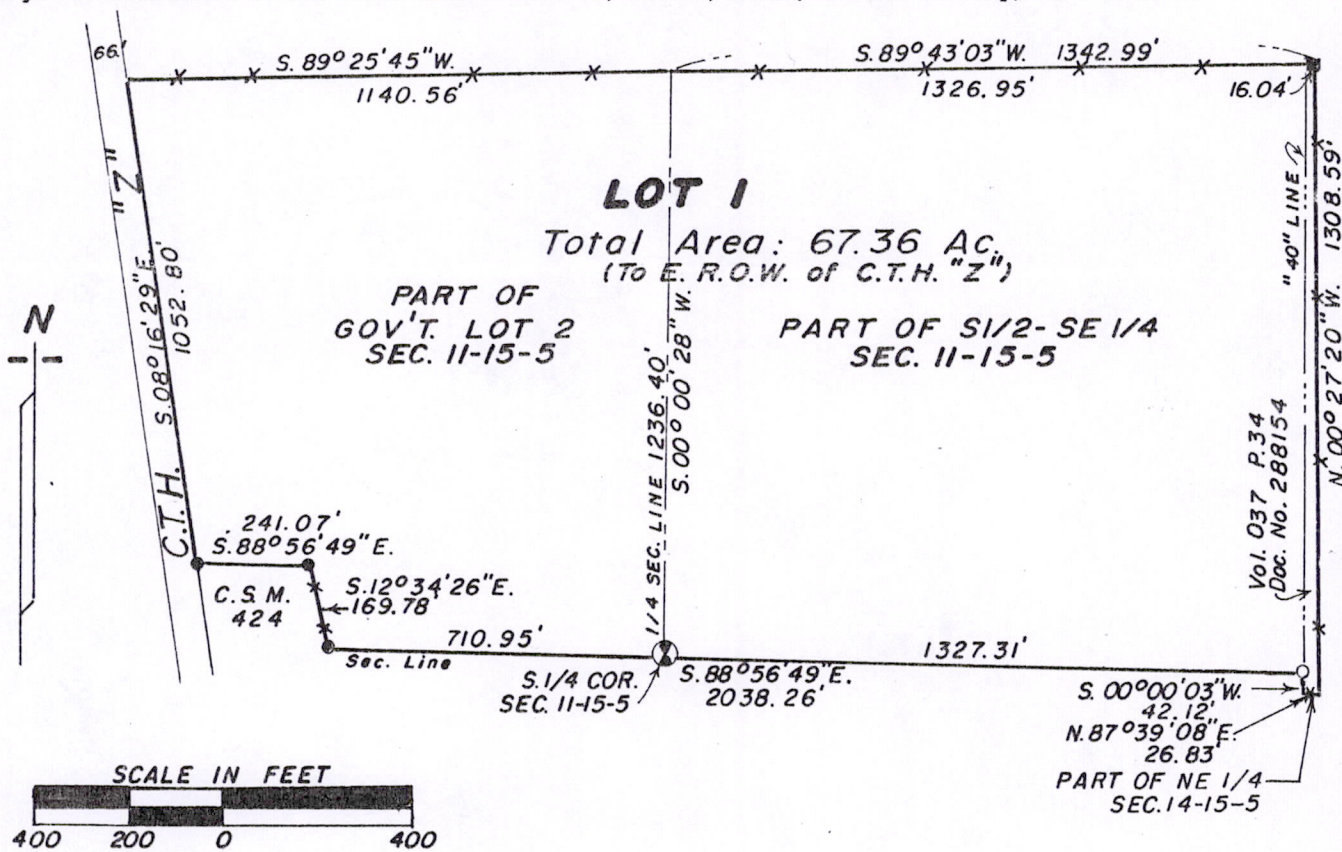

LEGEND:

- Existing iron pipe
- ⊗ Harrison monument
- Existing Stone marker
- x— Existing fence
- 1"x30" iron pipe, weighing 1.13 lbs./lineal ft.

SURVEYOR'S CERTIFICATE:

I, Calvin W. Hawksworth, registered land surveyor, hereby certify:

That I have surveyed and mapped the parcel of land located in part of Gov't Lot 2, part of the S1/2 of the SE1/4 of Sec. 11 and part of the NE1/4 of Sec. 14, all in T.15N., R.5E. in the Town of Springville, Adams Co., Wisconsin, described as follows: Beginning at a Harrison monument at the South 1/4 corner of said Sec. 11. From that point running S.88°56'49"E., 1327.31 ft., thence S.00°00'03"W., 42.12 ft., thence N.87°39'08"E., 26.83 ft., thence N.00°27'20"W. along an existing fence line, 1308.59 ft. to a stone monument, thence S.89°43'03"W., 1342.99 ft., thence S.89°25'45"W., 1140.56 ft. to the easterly right of way of Co. Trunk Highway "Z", thence S.08°16'29"E. along said right of way line, 1052.80 ft., thence S.88°56'49"E., 241.07 ft., thence S.12°34'26"E. along an existing fence line, 169.78 ft., to the southerly line of said Sec. 11, thence S.88°56'49"E., 710.95 ft. to the said point of beginning. Being a parcel of land of 67.36 acres. Subject to all easements and restrictions of record.

That I have made such survey and map by the direction of Jerry and Linda Cummings, R.F.D.#3, Wautoma, Wi; 54982; that such map is a true and correct representation of the exterior boundaries of the land surveyed.

That I have fully complied with the provisions of Sec. 236.34 of the Wisconsin Statutes and the Adams County Subdivision Ordinance in surveying and mapping the same.

*Calvin W. Hawksworth*

Calvin W. Hawksworth S-1290  
 Wisconsin Registered Land Surveyor  
 September 13, 1993.



Pos 14150500001

One sheet only