

ADAMS

COUNTY CERTIFIED SURVEY MAP

PART OF GOV'T LOT 1, SECTION 36, T15N, R5E, TOWN OF SPRINGVILLE, ADAMS COUNTY, WISCONSIN. ALSO BEING A PART OF LOT 2 OF C.S.M. 1006.

Bearings are referenced to the east line of Gov't Lot 1 of Section 36 assigned to bear S 00-23-05 W.

SURVEYOR'S NOTE:
The numbers inside the LCE are garage unit numbers.

SURVEYOR'S NOTE:
The LCEs of this mapping are existing condominium garage buildings being the Ninth Amendment to Declaration of Condominium Plat The Dells Club Condominiums-Phase II.

SURVEYOR'S NOTE:
The LCEs of this mapping are part of Lot 2 of C.S.M. 1006 recorded in Vol. 4 on pages 372 & 373 of Adams County Certified Survey Maps.

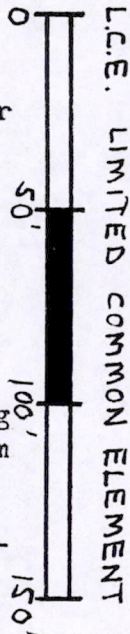

- LEGEND:**
- HARRISON MARKER F.I.P.
 - ▲ NO MONUMENT SET
 - L.C.E. LIMITED COMMON ELEMENT



E 1/4 Cor.
36-15-5



NORTH LINE
PHASE I

SOUTH LINE
PHASE II

1834.84' N 00-23-05 E 2638.07'

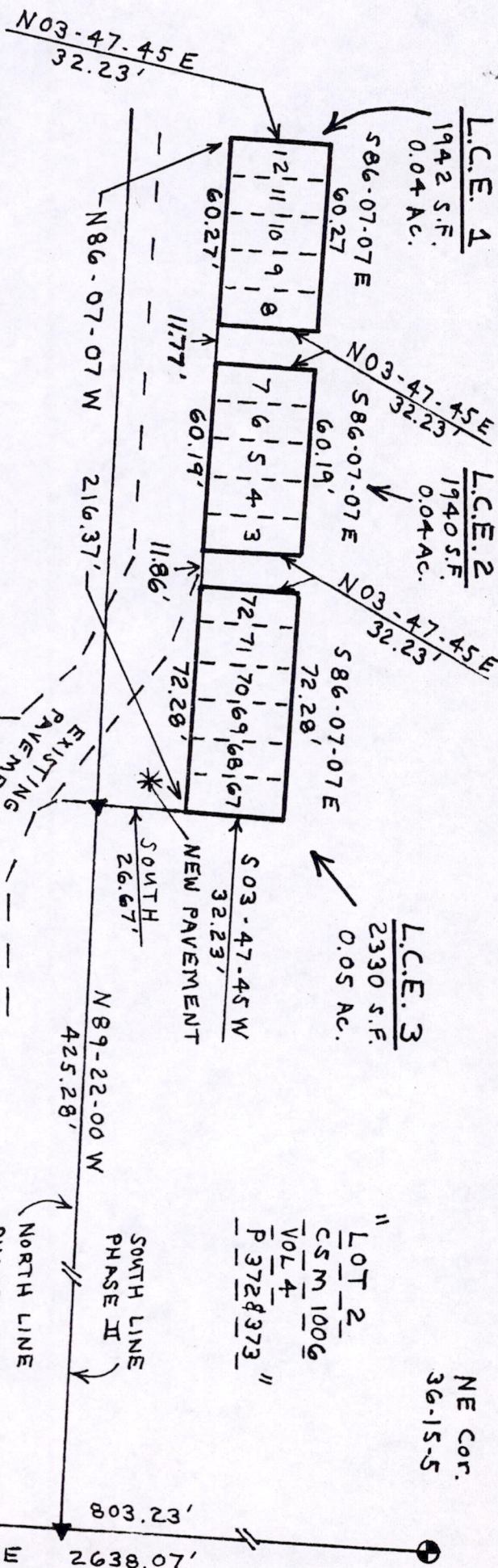

POS36150500002

ADAMS

COUNTY CERTIFIED SURVEY MAP #

PART OF GOV'T LOT 1, SECTION 36, T15N, R5E, TOWN OF SPRINGVILLE, ADAMS COUNTY, WISCONSIN. ALSO BEING A PART OF LOT 2 OF C.S.M. 1006.

DESCRIPTION: Part of Gov't Lot 1, Section 36, T15N, R5E, Town of Springville, Adams County, Wisconsin, also being a part of Lot 2 of C.S.M. 1006, to-wit:

Commencing at the E $\frac{1}{4}$ corner of said Section 36; thence along the east line of said Gov't Lot 1 bearing N 00-23-05 E, 1834.84 feet, to the south line of said Lot 2; thence along said south line bearing N 89-22-00 W, 425.28 feet; thence bearing NORTH, 26.67 feet, to the point of beginning.

Thence bearing N 86-07-07 W, 216.37 feet; thence bearing N 03-47-45 E, 32.23 feet; thence bearing S 86-07-07 E, 60.27 feet; thence bearing S 03-47-45 W, 32.23 feet; thence bearing S 86-07-07 E, 11.77 feet; thence bearing N 03-47-45 E, 32.23 feet; thence bearing S 86-07-07 E, 60.19 feet; thence bearing S 03-47-45 W, 32.23 feet; thence bearing S 86-07-07 E, 11.86 feet; thence bearing N 03-47-45 E, 32.23 feet; thence bearing S 86-07-07 E, 72.28 feet; thence bearing S 03-47-45 W, 32.23 feet, to the point of beginning, containing 6,212 s.f. or 0.13 acres.

SURVEYOR'S CERTIFICATE: I, Patrick A. Carroll, Registered Land Surveyor S-1199, of Mauston, Wisconsin, hereby certify:

That in compliance with the provisions of Chapter 236.34 of the Wisconsin Statutes and the Adams County Subdivision Ordinance and under the direction of Atty. William Curran, Representative for owner of said land, I did survey, divide and map the above described property and that such map correctly represents the exterior boundaries and the subdivision of the land surveyed and mapped to the best of my knowledge and belief.

Patrick A. Carroll

REGISTERED LAND SURVEYOR S-1199
PATRICK A. CARROLL FEB. 22, 2000
CARROLL SURVEYING, MAUSTON, WISC.



POS36150500002