

OK
OK
OK

ADAMS COUNTY CERTIFIED SURVEY MAP NO. 1021

PART OF THE NORTHEAST QUARTER OF THE NORTHWEST QUARTER OF SECTION 1, TOWN 15 NORTH, RANGE 6 EAST, TOWN OF SPRINGVILLE, ADAMS COUNTY, WISCONSIN

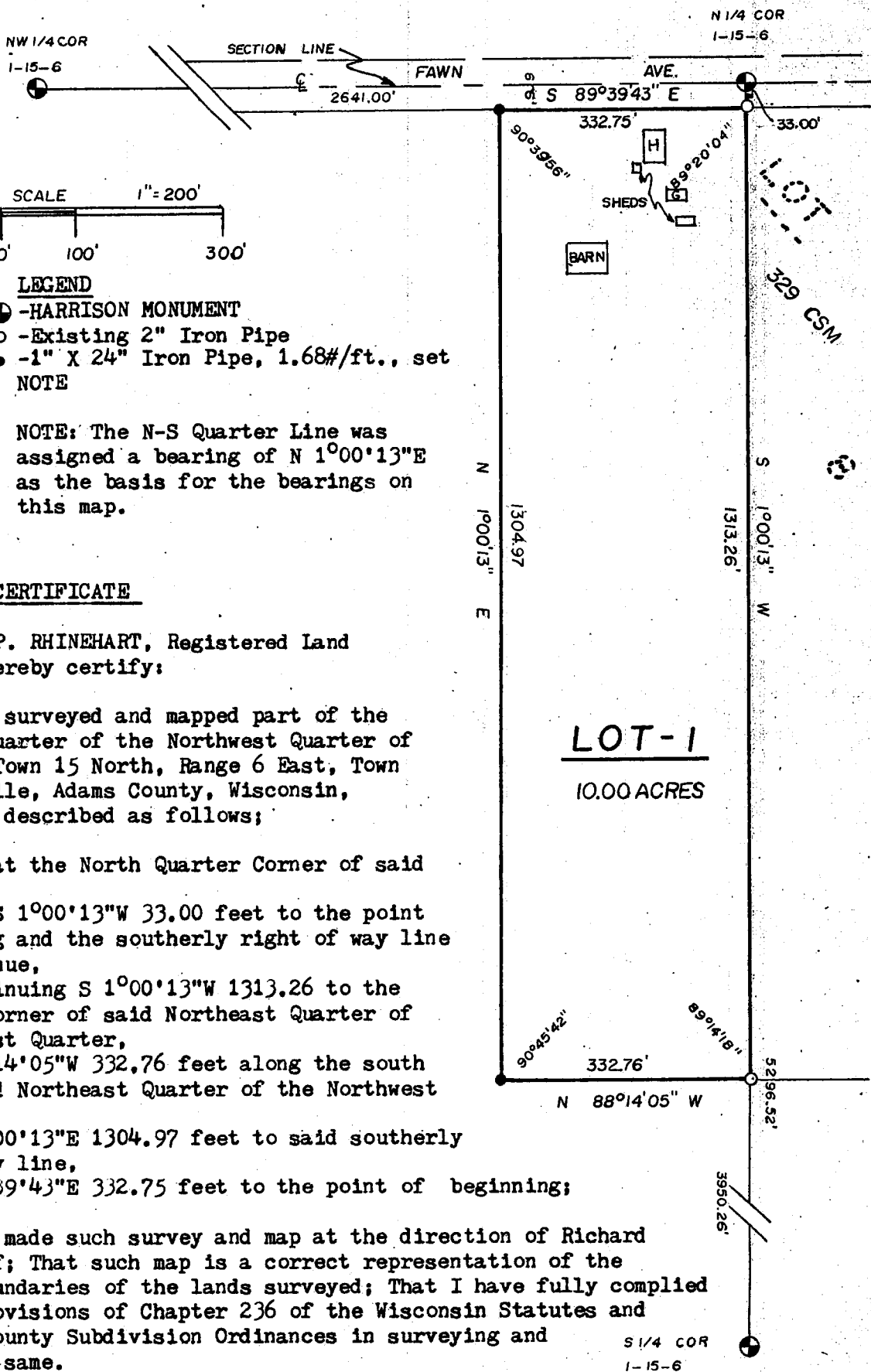

SURVEYOR'S CERTIFICATE

I, GREGORY P. RHINEHART, Registered Land Surveyor, hereby certify:

That I have surveyed and mapped part of the Northeast Quarter of the Northwest Quarter of Section 1, Town 15 North, Range 6 East, Town of Springville, Adams County, Wisconsin, bounded and described as follows;

Commencing at the North Quarter Corner of said Section 1,
 Run thence S 1°00'13"W 33.00 feet to the point of beginning and the southerly right of way line of Fawn Avenue,
 thence continuing S 1°00'13"W 1313.26 to the southeast corner of said Northeast Quarter of the Northwest Quarter,
 thence N88°14'05"W 332.76 feet along the south line of said Northeast Quarter of the Northwest Quarter,
 thence N 1°00'13"E 1304.97 feet to said southerly right of way line,
 thence S89°39'43"E 332.75 feet to the point of beginning;

That I have made such survey and map at the direction of Richard W. Reichhoff; That such map is a correct representation of the exterior boundaries of the lands surveyed; That I have fully complied with the provisions of Chapter 236 of the Wisconsin Statutes and the Adams County Subdivision Ordinances in surveying and mapping the same.

KIEDROWSKI ENGINEERING, INC.
 WISCONSIN RAPIDS, WISCONSIN 54494

Gregory P. Rhinehart

Volume 4 Page 399

Field Book 80 Page 24

GREGORY P. RHINEHART RLS 1478

Drafted By Norman Jensen

NOVEMBER 7, 1979

MISO150621001

Survey Monument Record

TYPE OF MONUMENT: 30" HARRISON
 STATE PLANE COORDINATES: N _____
 E _____
 ELEVATION — M.S.L. DATUM: _____
 THETA ANGLE: _____
 FIELD BOOK: 103 PAGE 131

SECTION 1
 TOWN 15
 RANGE 6

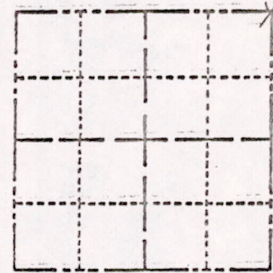

LOCATION
(Indicated by 'X')

BASIS FOR MONUMENT LOCATION

(Use reverse side if necessary)

Show info such as: History of corner, with reference to Vol. and pg, dates, surveyor; exact description of monument replaced; if location computed, by taped or EDM traverse; landowner remarks, etc.

SEAL:

Found "PK" nail and set 30" Harrison monument on May 17, 1972

Sam T. Mullen R.L.S. 981

Sam T. Mullen R.L.S. 981

*Harrison O.K. 10-14-75 SS
 Nothing else near for ties*

CERTIFIED CORRECT:

Registered Land Surveyor

DATE: _____

TIE SKETCH

(Show at least four ties)

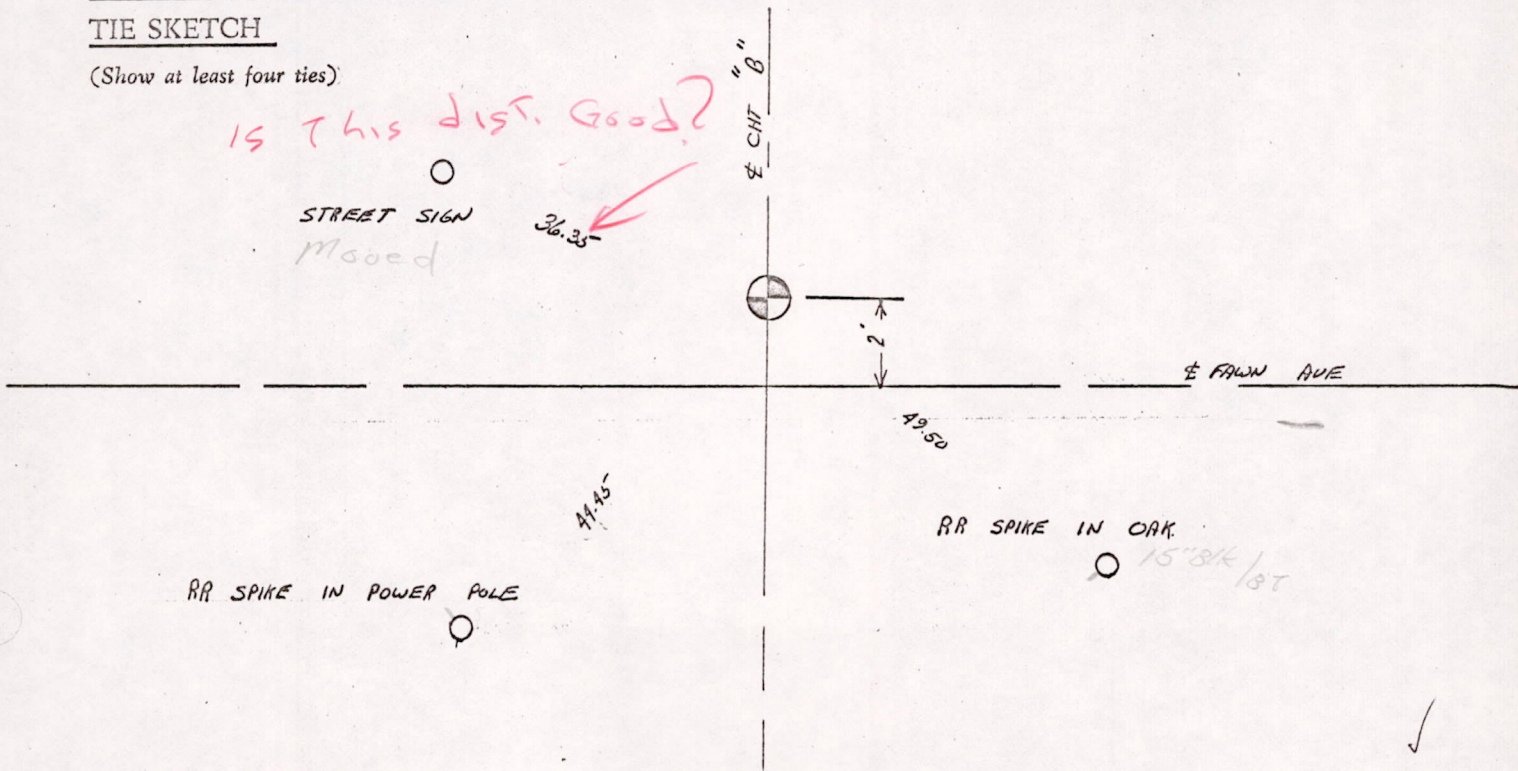

MISO150621001

ADAMS COUNTY

Survey Monument Record

TYPE OF MONUMENT: 30" HARRISON

STATE PLANE COORDINATES: N _____

E _____

ELEVATION — M.S.L. DATUM: _____

THETA ANGLE: _____

FIELD BOOK: 103 PAGE 132

CORNER NO. 132

SECTION 1

TOWN 15

RANGE 6

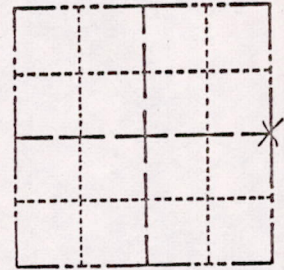

LOCATION (Indicated by 'X')

SEAL:

BASIS FOR MONUMENT LOCATION

(Use reverse side if necessary)

Show info such as: History of corner, with reference to Vol. and pg, dates, surveyor; exact description of monument replaced; if location computed, by taped or EDM traverse; landowner remarks, etc.

Set 30" Harrison monument on May 17, 1972

Sam T. Mullen R.L.S. 981

Everything O.K. 4/22/76 R.N.-SS.

CERTIFIED CORRECT:

Registered Land Surveyor

DATE: _____

TIE SKETCH

(Show at least four ties)

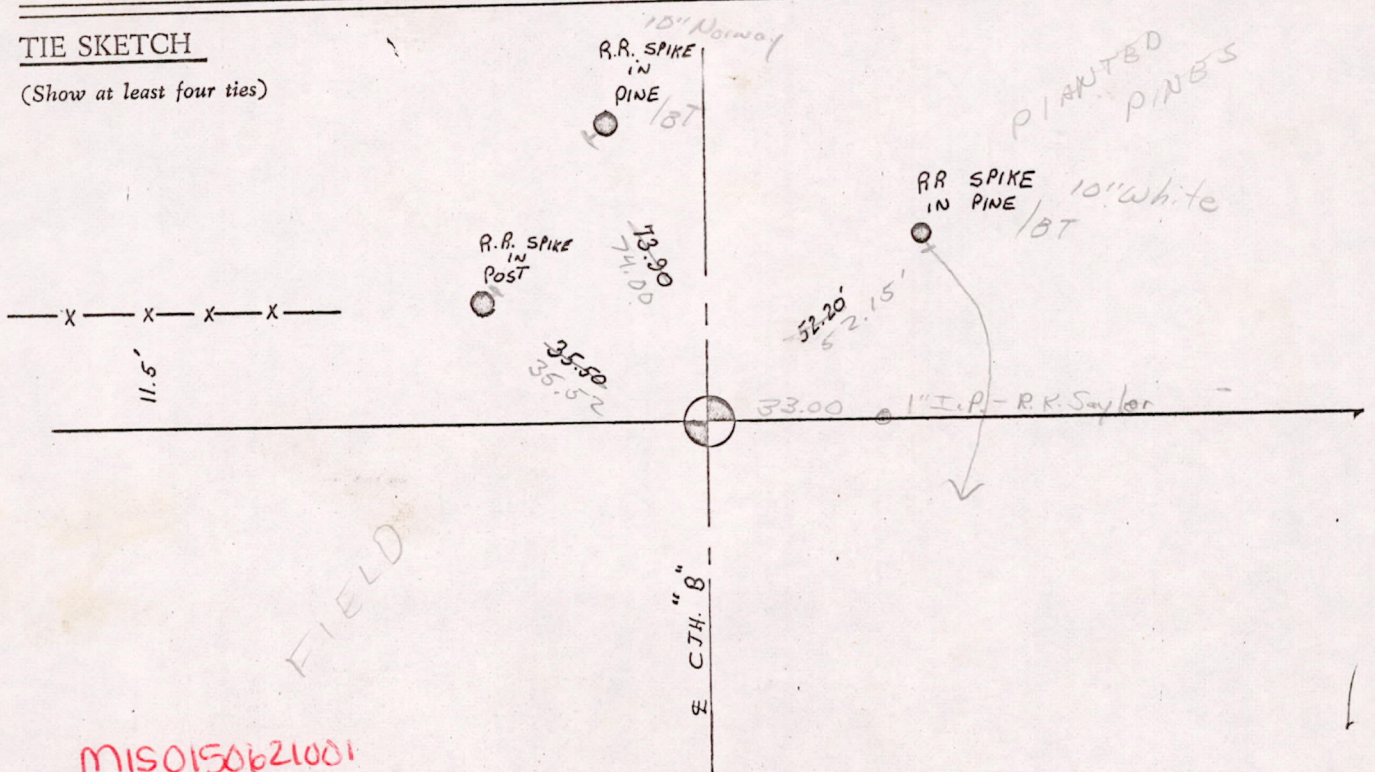

MISO150621001

ADAMS COUNTY

Survey Monument Record

TYPE OF MONUMENT: Harrison standard

STATE PLANE COORDINATES: N _____

E _____

ELEVATION — M.S.L. DATUM: _____

THETA ANGLE: _____

FIELD BOOK: _____ PAGE _____

*Rec'd
25-665*

CORNER 1042
SECTION 1
TOWN 15
RANGE 6

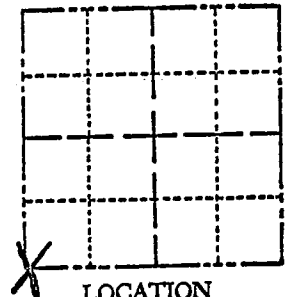

LOCATION
(Indicated by 'X')

SEAL:

BASIS FOR MONUMENT LOCATION

(Use reverse side if necessary)

Show info such as: History of corner, with reference to Vol. and pg, dates, surveyor; exact description of monument replaced; if location computed, by taped or EDM traverse; landowner remarks, etc.

Excavated with backhoe. Found 4" x 12" x 12" sandstone, belived set by Barret in 1902 per Vol. 1 of County Surveyor records. Lowered stone and set Harrison on top. Witnessed by local landowner Adolph Bork.

Everything o.k. 4/23/76 RN-SS



CERTIFIED CORRECT:

Anthony B. Kiedrowski
Registered Land Surveyor
DATE: April 23, 1975

TIE SKETCH

(Show at least four ties)

Ties are to nail and disc.

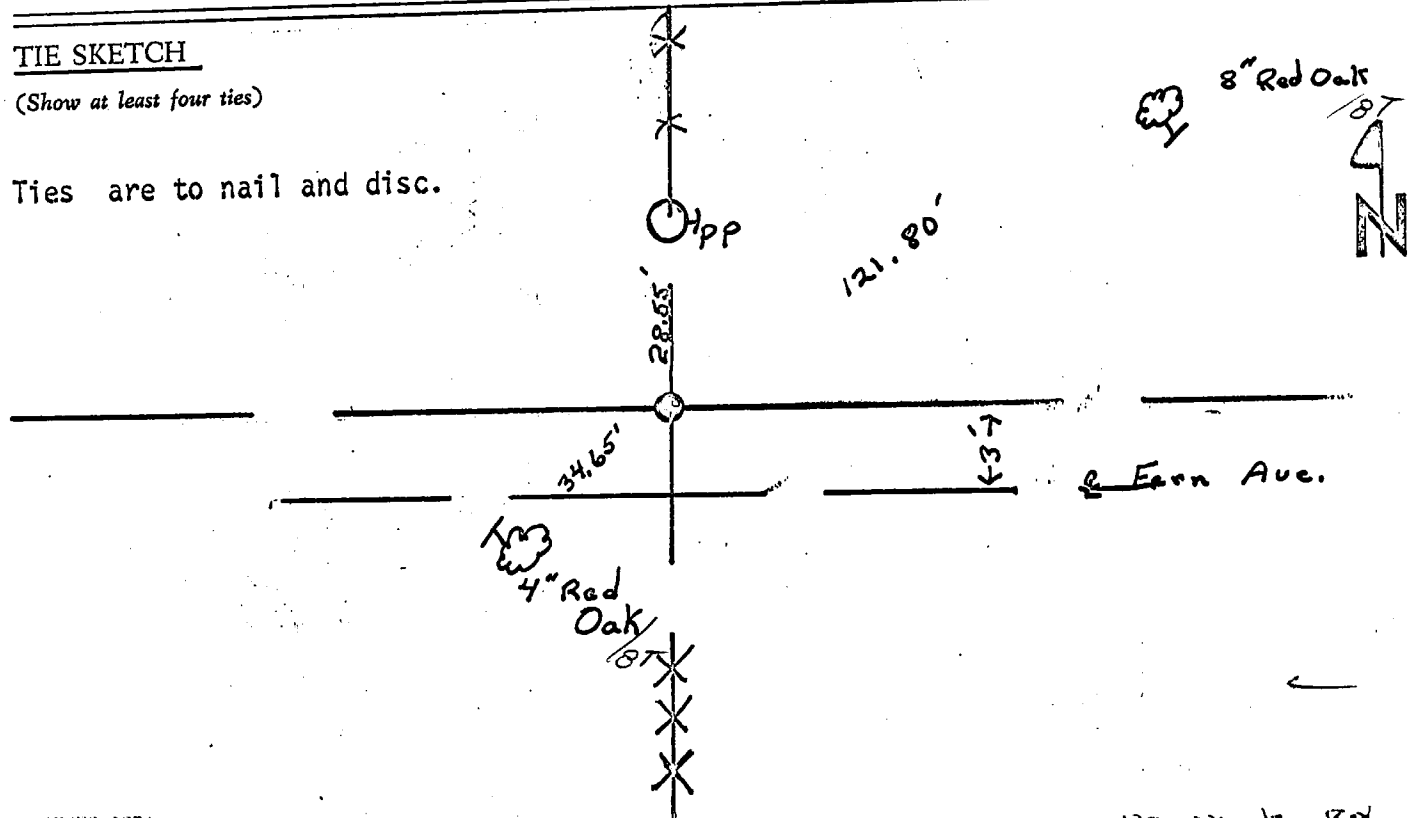

Survey Monument Record

TYPE OF MONUMENT: 30" HARRISON

STATE PLANE COORDINATES: N _____

E _____

ELEVATION — M.S.L. DATUM: _____

THETA ANGLE: _____

FIELD BOOK: 103 PAGE 131

CORNER NO. 131
SECTION 1
TOWN 15
RANGE 6

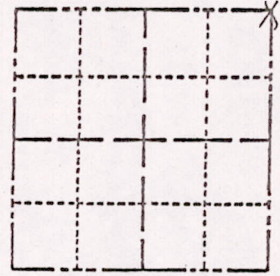

LOCATION
(Indicated by 'X')

SEAL:

BASIS FOR MONUMENT LOCATION

(Use reverse side if necessary)

Show info such as: History of corner, with reference to Vol. and pg, dates, surveyor; exact description of monument replaced; if location computed, by taped or EDM traverse; landowner remarks, etc.

Found "PK" nail and set 30" Harrison monument on May 17, 1972

Sam T. Mullen R.L.S. 981

Harrison o.k. 4/23/76 RN-55

CERTIFIED CORRECT:

Registered Land Surveyor

DATE: _____

TIE SKETCH

(Show at least four ties)

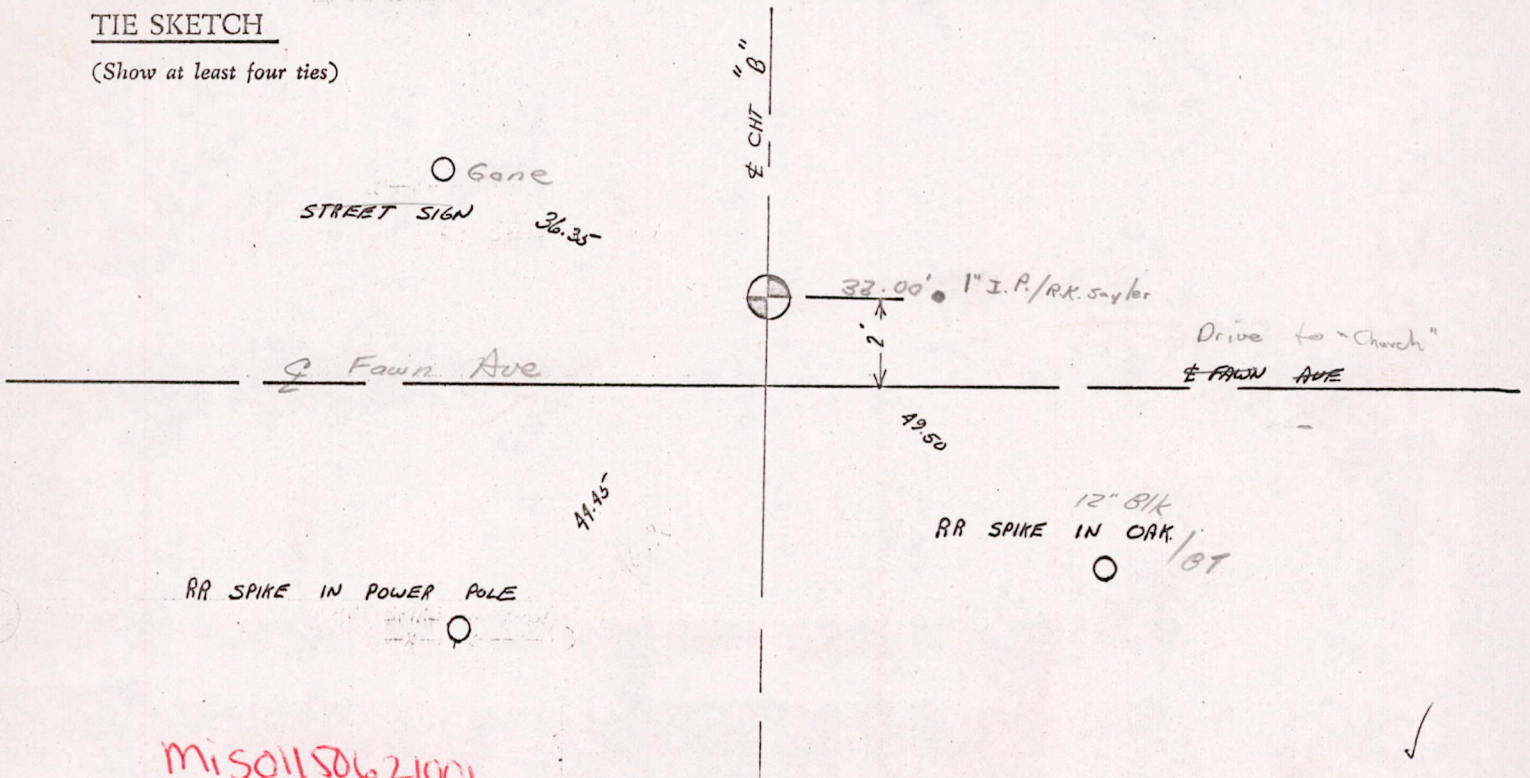

MIS01150621001

ADAMS COUNTY

Survey Monument Record

TYPE OF MONUMENT: Harrison Monument

STATE PLANE COORDINATES: N _____

E _____

ELEVATION — M.S.L. DATUM: _____

THETA ANGLE: _____

FIELD BOOK: _____ PAGE _____

CORNER NO. 718

SECTION 1

TOWN 15

RANGE 6

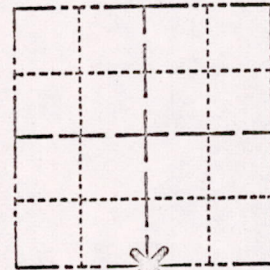

LOCATION
(Indicated by 'X')

SEAL:

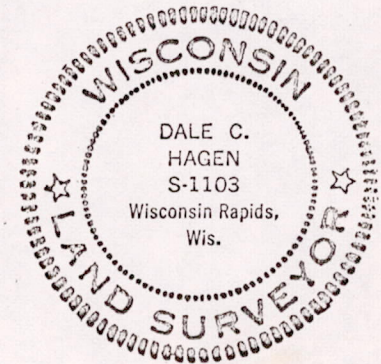

BASIS FOR MONUMENT LOCATION

(Use reverse side if necessary)

Show info such as: History of corner, with reference to Vol. and pg, dates, surveyor; exact description of monument replaced; if location computed, by taped or EDM traverse; landowner remarks, etc.

Equidistant and on line between adjacent section corners.

Ran EDM/transit traverse of entire area to determine search areas for the corners.
Excavation yielded no evidence of any monumentation.

Everything o.t. 4-23-76 RN-SS

CERTIFIED CORRECT
Dale C. Hagen
Registered Land Surveyor
DATE: 4/23/76

TIE SKETCH

(Show at least four ties)

NOTE: Ties in trees to nail indisc.

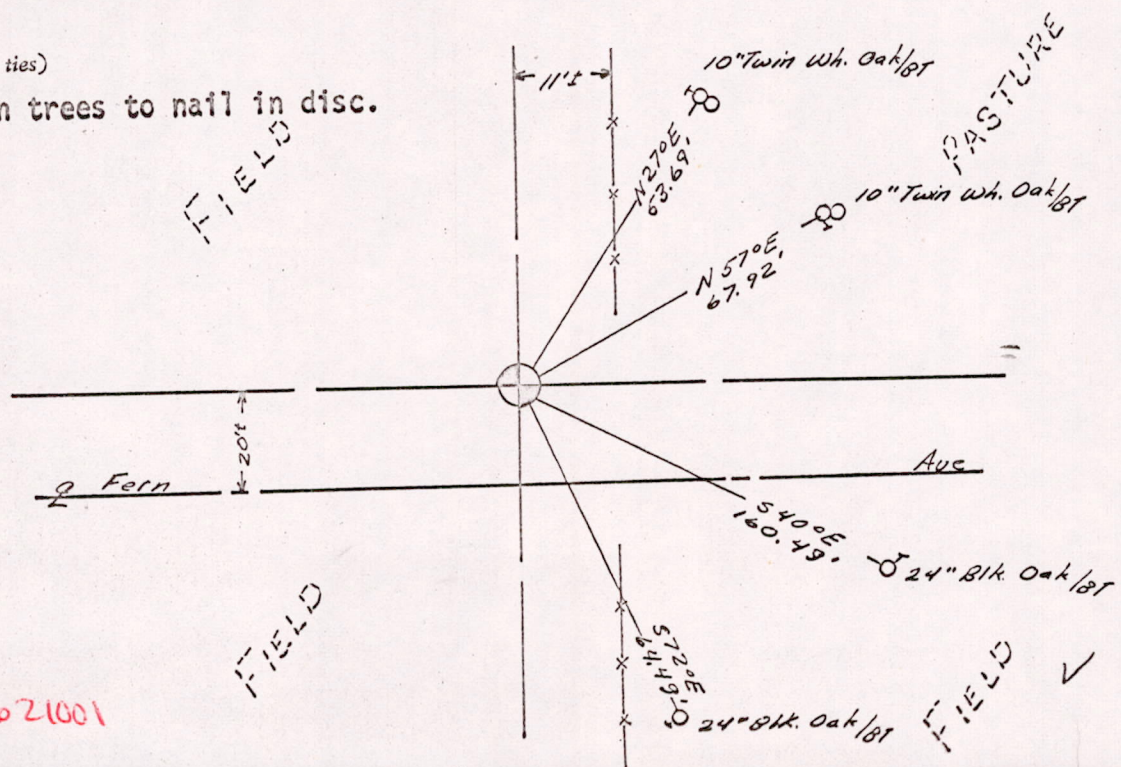

MISO1150621001

ADAMS COUNTY

Survey Monument Record

TYPE OF MONUMENT: Harrison Monument

STATE PLANE COORDINATES: N _____

E _____

ELEVATION — M.S.L. DATUM: _____

THETA ANGLE: _____

FIELD BOOK: _____ PAGE _____

CORNER NO. 717

SECTION 1

TOWN 15

RANGE 6

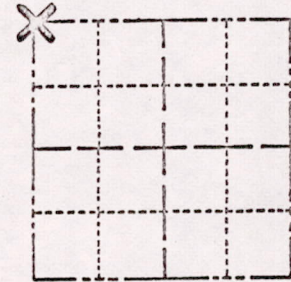

LOCATION
(Indicated by 'X')

SEAL:

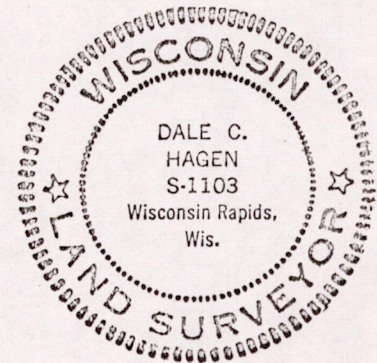

BASIS FOR MONUMENT LOCATION

(Use reverse side if necessary)

Show info such as: History of corner, with reference to Vol. and pg. dates, surveyor; exact description of monument replaced; if location computed, by taped or EDM traverse; landowner remarks, etc.

Found Stone/blue kiel cross used by Fred Zietlow in survey of section to the North. Accepted and monumented same.

Everything o.k. 2/6/76 SK-55

CERTIFIED CORRECT:

Dale C. Hagen

Registered Land Surveyor

DATE: 4/23/75

TIE SKETCH

(Show at least four ties)

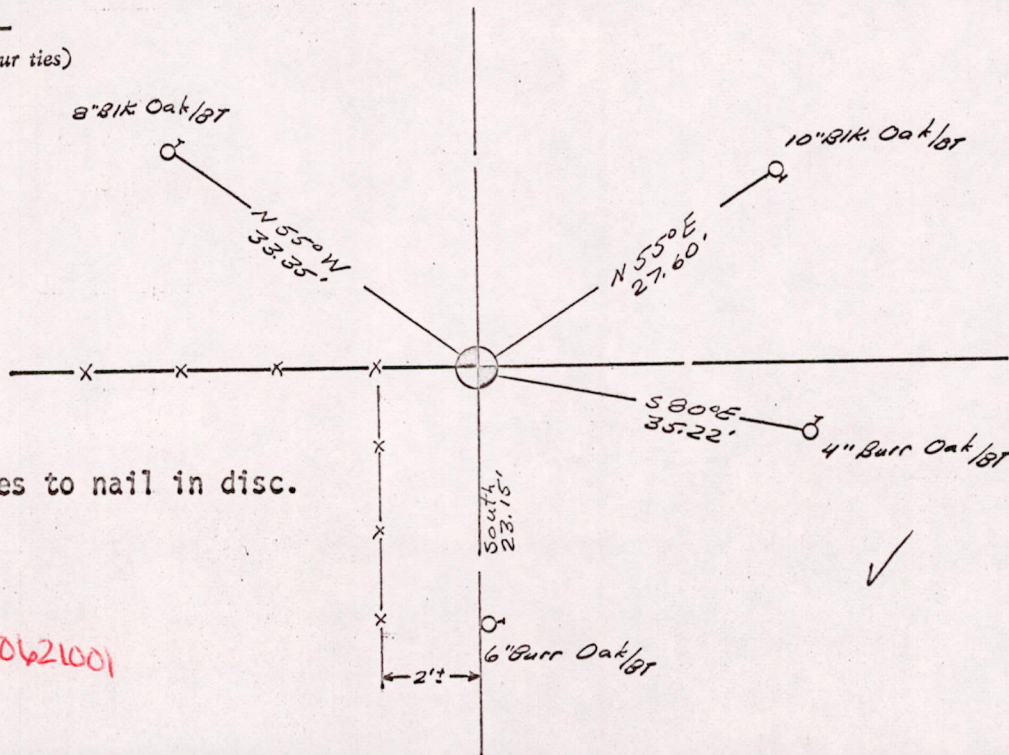

NOTE:
Ties in trees to nail in disc.

MISD1150621001

ADAMS COUNTY

Survey Monument Record

TYPE OF MONUMENT: Standard Harrison

STATE PLANE COORDINATES: N _____

E _____

ELEVATION — M.S.L. DATUM: _____

THETA ANGLE: _____

FIELD BOOK: _____ PAGE _____

CORNER NO. 206
SECTION 1
TOWN 15
RANGE 6

19

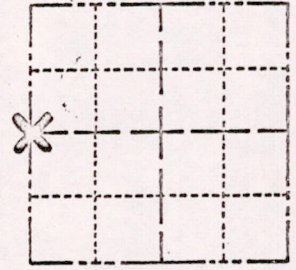

LOCATION (Indicated by 'X')

SEAL:

BASIS FOR MONUMENT LOCATION

(Use reverse side if necessary)

Show info such as: History of corner, with reference to Vol. and pg, dates, surveyor; exact description of monument replaced; if location computed, by taped or EDM traverse; landowner remarks, etc.

Found White Pine bearing tree pointed out by adjacent land owner, Adolph Bork.

Bearing tree called for in survey by Barrett in 1902 as recorded on Page 6 of Volume 1 of Adams County Survey Records.

Set corner at record distance and bearing from bearing tree, said location being an occupied fence corner.

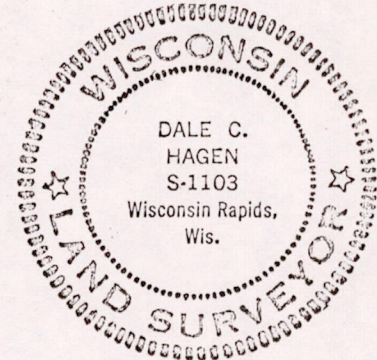

CORNER O.K. 8-6-76 SK-SS

CERTIFIED CORRECT:
Dale C. Hagen
Registered Land Surveyor
DATE: 4/23/85

TIE SKETCH

(Show at least four ties)

Note: removed nail from dead 8t
so Adolph Bork could cut it before it falls onto his fence.

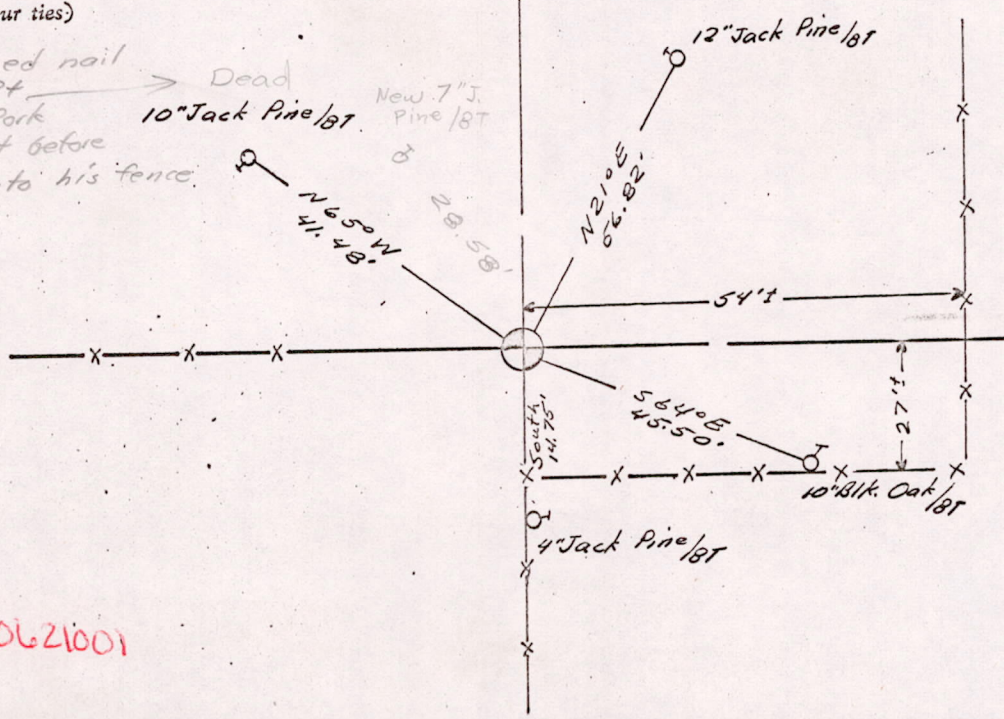

M1501150621001

✓