

ADAMS COUNTY

Survey Monument Record

TYPE OF MONUMENT: Harrison Monument

STATE PLANE COORDINATES: N _____

E _____

ELEVATION — M.S.L. DATUM: _____

THETA ANGLE: _____

FIELD BOOK: _____ PAGE _____

*for
near
section 34*

CORNER NO. 343⁽¹²⁹⁾
SECTION 35
TOWN 15
RANGE 6

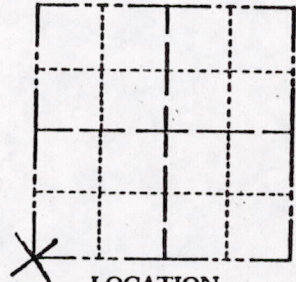

LOCATION
(Indicated by 'X')

SEAL:

BASIS FOR MONUMENT LOCATION

(Use reverse side if necessary)

Show info such as: History of corner, with reference to Vol. and pg, dates, surveyor; exact description of monument replaced; if location computed, by taped or EDM traverse; landowner remarks, etc.

Re-tied existing Harrison Monument in middle of construction area. All ties on original tie sheet are destroyed from the widening of the intersection of Gale Avenue and 9th Avenue.

Harrison originally set at a 3/4" x 24" iron rod found when excavating with a backhoe.

CORNER O.K. 10-14-76 JS-SS



CERTIFIED CORRECT:

Dale C. Hagen
Registered Land Surveyor
DATE: July 30, 1974

TIE SKETCH

(Show at least four ties)

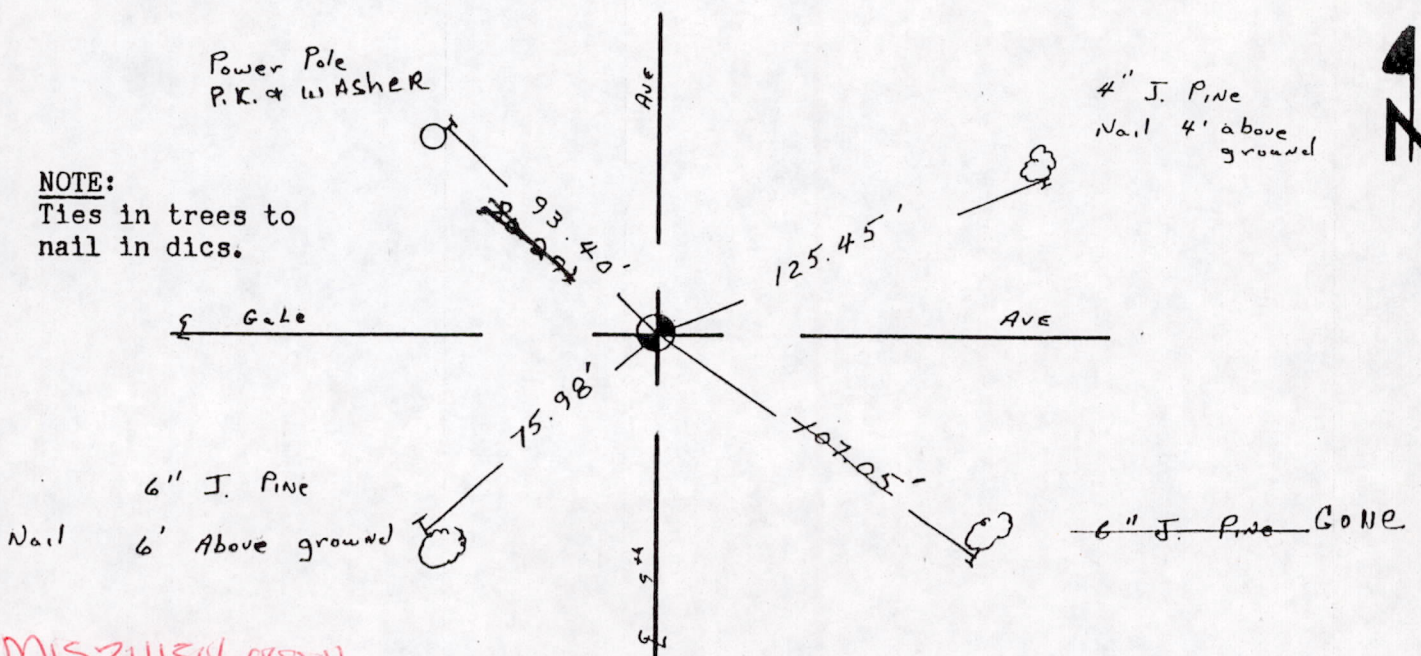

NOTE:
Ties in trees to nail in dics.

Section Summary and Index

Section 2 - Town 14 - Range 6

(5243.42)

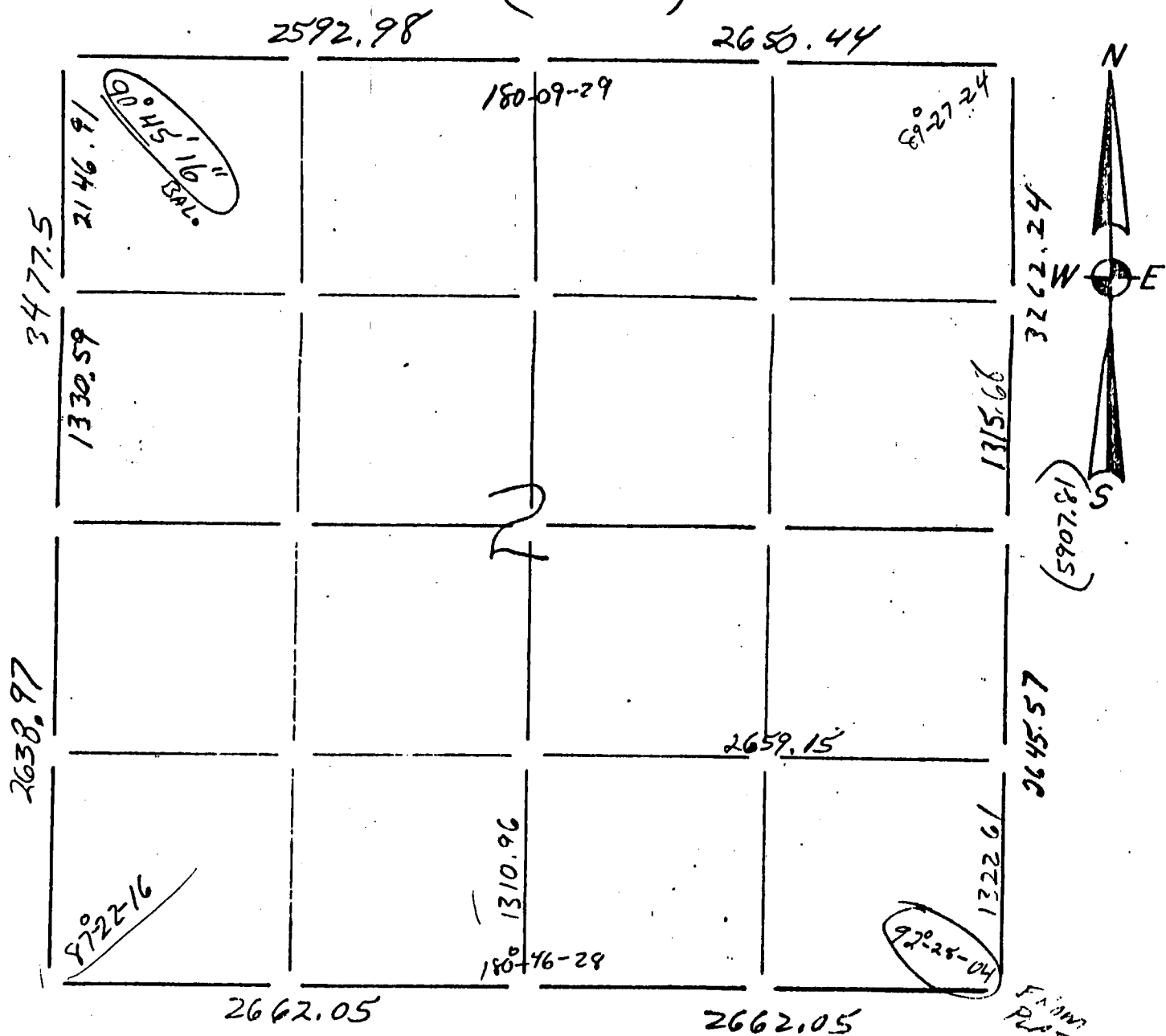

LEGEND

- - Harrison cast iron monument.
- - Stone or concrete monument.
- - Other

NOTE: THIS SECTION SUMMARY IS A COMPOSITE TAKEN FROM VARIOUS SURVEY DOCUMENTS. ONLY THOSE BEARINGS WHICH ARE ON THE SAME BEARING DATUM WITHIN THE SECTION ARE SHOWN.

A.B. KIEDROWSKI, COUNTY SURVEYOR, SEPTEMBER '81.

(532111)

Section Summary and Index

34 - 15 - 6
 Section Town Range

See North...
 ...

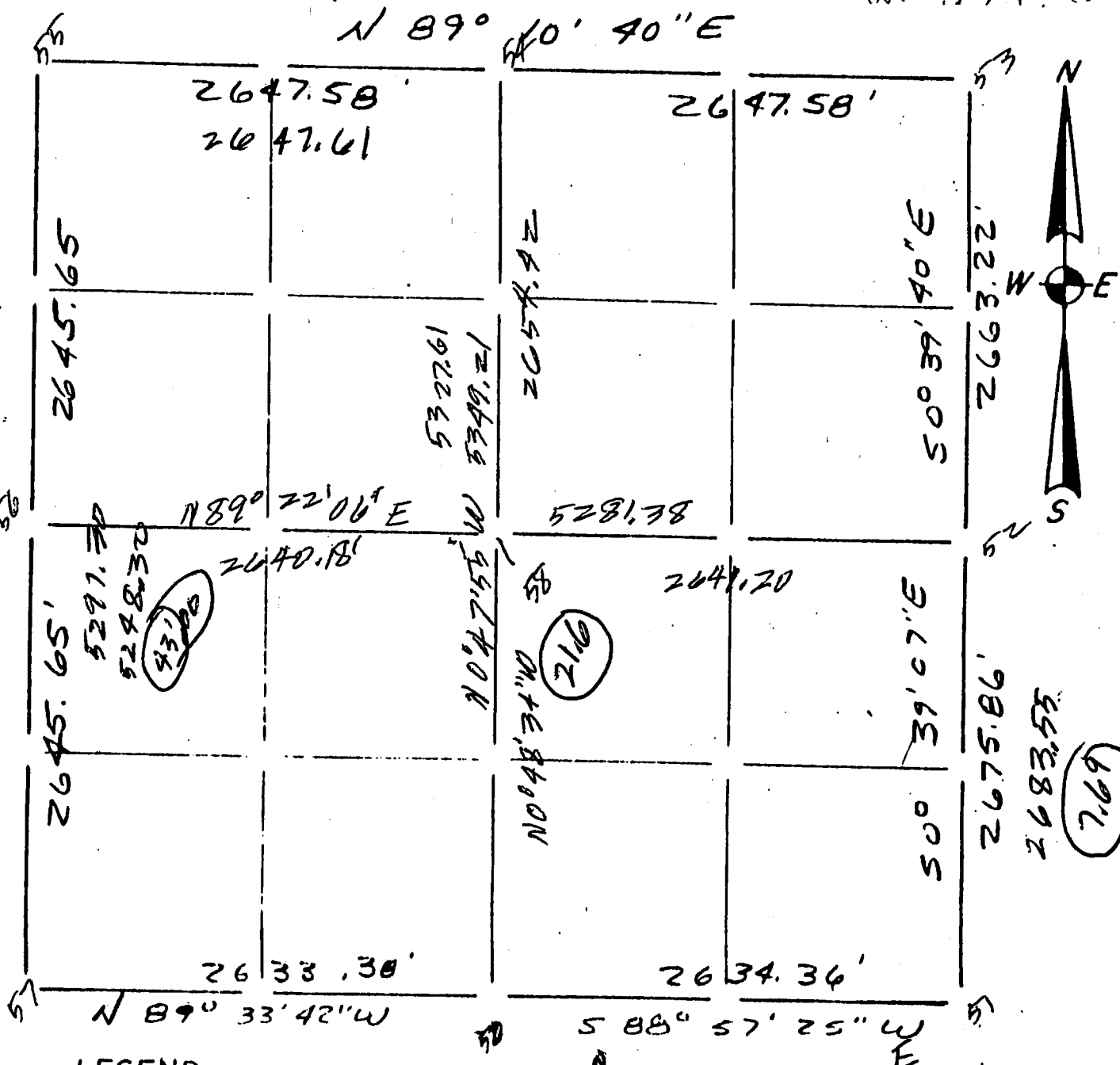

LEGEND

- - Harrison cast iron monument.
- - Stone or concrete monument.
- - Other

 1693,900.62

Kiedrowski Eng, Inc.

April 1987

KAC

ADAMS COUNTY CERTIFIED SURVEY MAP No. **2806**

Located in
NW¼-NW¼, Section 2, T14N, R6E, Town of Dell Prairie,
Adams County, Wisconsin.

Graphic scale in feet:

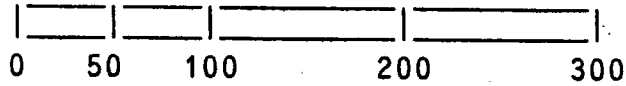

NW cor.
Sec. 2

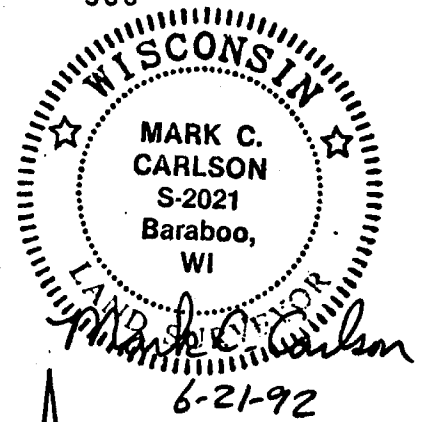
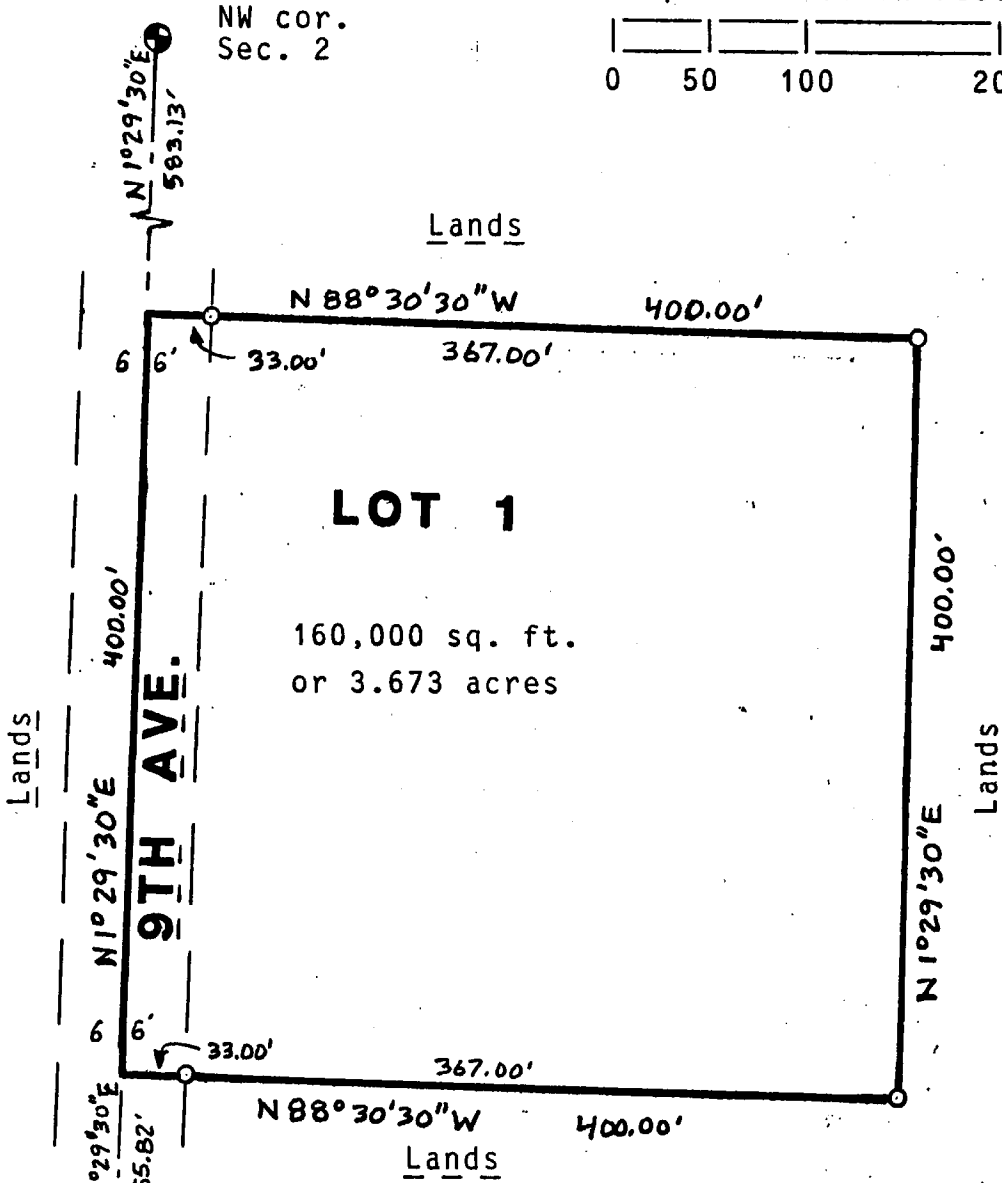

Bearings are referenced to west line of NW¼-NW¼, Section 2 and assumed to bear N1°29'30"E.

- = Set 3/4"x24" round iron rod weighing 1.5#/lin. ft.
- = Found 3/4" round iron rod.
- ⊕ = Found government corner (harrison).

"40" cor.

W¼ cor.
Sec. 2

Client: Greg Stroede, 3620 9th Ave., Wisconsin Dells, WI, 53965
Carlson Surveying, 127 10th. Ave., Baraboo WI 53913. 608-356-3816.

PLAT OF SURVEY

Located in NW¼-NW¼ & NE¼-NW¼, Section 2, T14N, R6E,
Town of Dell Prairie, Adams County, Wisconsin.

Client: Greg Stroede, 3639 9th Ave, Wisconsin Dells, WI, 53965

Carlson Surveying and Engineering, Inc., 127 10th. Ave., Baraboo, WI
53913. Tel 608-356-3816.

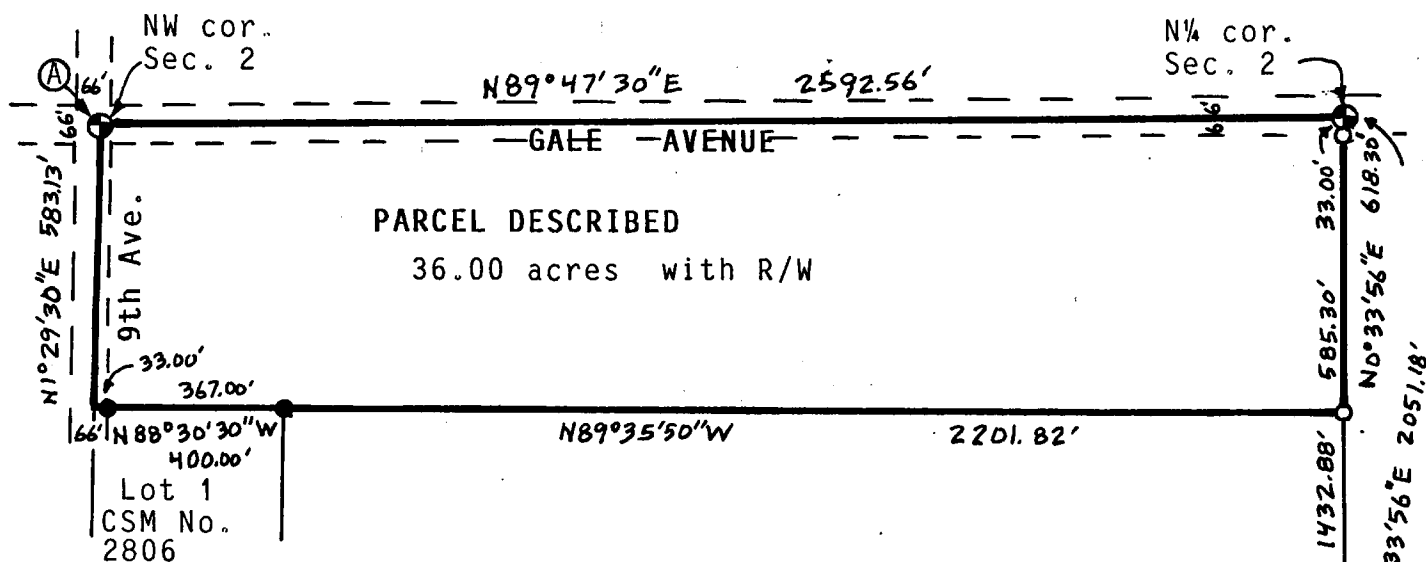

Graphic scale in feet:

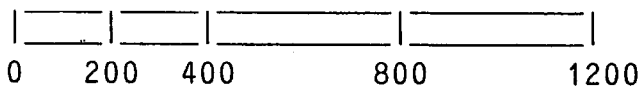

Bearings are referenced to north line of NW¼ of Section 2 and assumed to bear N89°47'30"E.

- ⊙ = Found government corner (harrison).
- = Found 3/4" round iron rod.
- = Set 3/4"x24" round iron rod weighing 1.5#/lin. ft.
- Ⓐ = centerlines are 8' north of NW corner.

PARCEL DESCRIPTION:

A parcel of land located in the NW¼-NW¼ and NE¼-NW¼, Section 2, T14N, R6E, Town of Dell Prairie, Adams County, Wisconsin bounded by the following described line: Beginning at the northwest corner of said Section 2; thence N89°47'30"E along north line of Section, 2592.56 feet to north quarter corner of said Section 2; thence S0°33'56"W along ¼ section line, 618.30 feet; thence N89°35'50"W, 2201.82 feet to northeast corner of Lot 1, CSM NO. 2806 ; thence N88°30'30"W along north line of said Lot 1, 400.00 feet to northwest corner of said Lot 1 and section line; thence N1°29'30"E along said section line, 583.13 feet to point of beginning. Described parcel contains 36.00 acres and is subject to highway and other easements of record.

SURVEYORS CERTIFICATE:

I, Mark C. Carlson, registered land surveyor, hereby certify that I have surveyed, staked and mapped the above described parcel and have complied with the provisions of A-E 7 of the Wisconsin Administrative Code to the best of my knowledge, information and belief.

WISCONSIN
MARK C. CARLSON
S-2021
Baraboo, WI
Mark C. Carlson
11-22-93

PLAT OF SURVEY

Located in SE¼-NE¼, Section 34, T15N, R6E, Adams County, Wisconsin

Client: Wisconsin Dells Realty, PO Box 25, Wis. Dells, WI 53965.

Carlson Surveying and Engineering, Inc., 127 10th. Ave., Baraboo WI 53913. Tel 608-356-3816.

- = Found harrison monument. ● = Found 5/8" iron rod in blacktop.
- = Set 3/4"x24" round iron rod weighing 1.5#/foot.

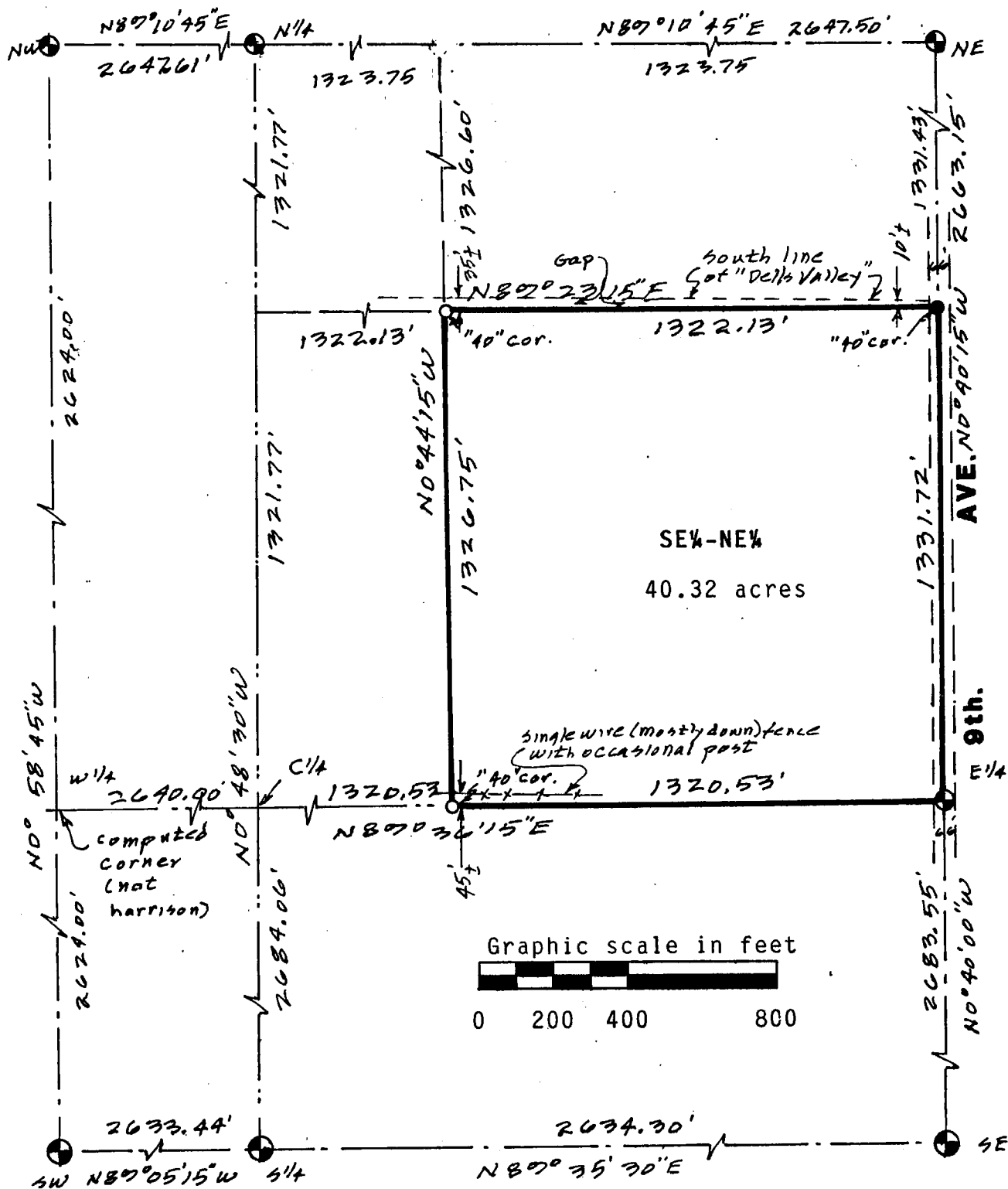

Bearings are referenced to the east line of the NE¼ of Section 34 and assumed to bear N0°40'15"W. Rounded to nearest 15".

SURVEYORS CERTIFICATE:

I, Kenneth G. Carlson, registered land surveyor, hereby certify that I have surveyed, staked and mapped the above described parcel and have complied with the provisions of A-E 7 of the Wis. Adm. Code to the best of my knowledge, information and belief.

