

SUBDIVISION SPECIALISTS

CARLSON SURVEYING & ENGINEERING



LAND SURVEYING
CIVIL ENGINEERING
SOIL TESTING
LAND PLANNING

127 10TH AVE., BARABOO, WI 53913
PHONE & FAX 608-356-3816

TO: Greg Rhinehart- Adams Co. Surv. DATE: June 29'94

Re: Section 34, T15N, R6E. Southeast corner.

Hi Greg:

There seems to be two monuments for this corner. One is a harrison which fits the tie sheet and the other is a 3/4" rod about 8' north of the harrison. The harrison fits the tie sheet but is about 8' south of the centerline of Gale Ave. which does not fit the tie sheet. Zietlows CSM No. (unrecorded) of Dec. 11'75 may be a clue. Kiedrowski SS of April '80 has dimensions that go the the 3/4" rod and not the harrison. We have two surveys that use the harrison. Also SS of Section 2 also uses the harrison.

ALSO A PROBLEM WITH W $\frac{1}{4}$ corner of Sec. 34:

At this one I needed the corner for surveying the SE $\frac{1}{4}$ -NE $\frac{1}{4}$. Since it is such a jungle since being cut over, I went to the NW and SW corners to check out the SS of April '80 and your tie sheet of 4/2/80 which put it at $\frac{1}{2}$ the distance between the NW and SW corners. I found the SS summary distance of 5291.30' to be 5248.00'. I then double checked the distance and got the same thing (5248.00'). I used this in my survey because no matter where the W $\frac{1}{4}$ corner is it will not be at 2645.65' from the NW and SW corners.

Call if you have any questions. Thanks.

Ken Carlson m1534150600002

Government Land Corner Certificate

ADAMS County
 TYPE OF MONUMENT: Harrison
 STATE PLANE COORDINATES: N _____
 E _____
 ELEVATION — M.S.L. DATUM: _____
 THETA ANGLE: _____
 FIELD BOOK: 54 PAGE 64
 DRAWN BY: G. Rhinehart

for W'14 section #

CORNER NO. 117
 SECTION 33
 TOWN 15
 RANGE 6

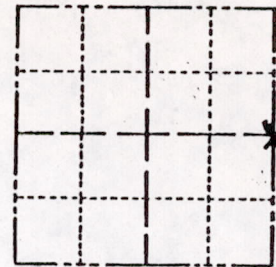

LOCATION
(Indicated by 'X')

BASIS FOR MONUMENT LOCATION

Show info such as: History of corner, with reference to Vol. and pg., dates, surveyor; exact description of monument replaced; if location computed, by taped or EDM traverse; landowner remarks, etc. (Use reverse side if necessary)

Set corner equidistant and on line between adjacent section corners. No evidence of any previous monumentation was found. No record of any monumentation subsequent to the original was found.

SEAL:



DATA SHOWN HERE ON
CERTIFIED CORRECT:

Gregory P. Rhinehart
Registered Land Surveyor

DATE: 4/2/80

TIE SKETCH

Show at least four ties, also fence lines, roads, topo, size and type of witness trees and if off road - best way to arrive at corner.

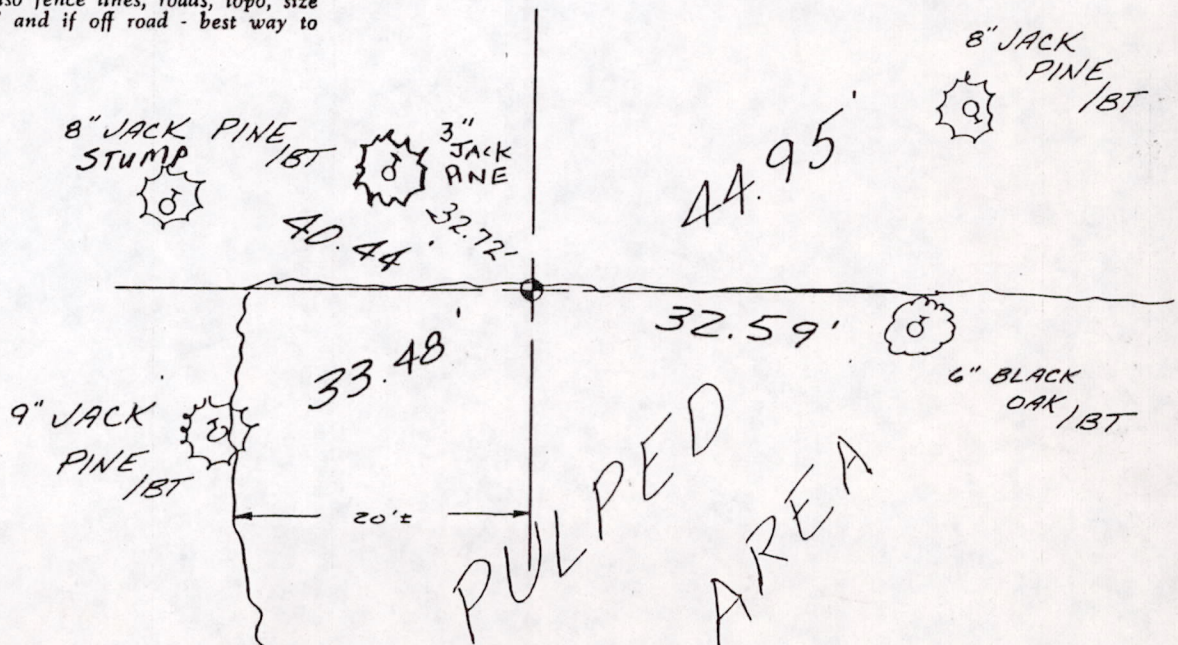

Section Summary and Index

34 - 15 - 6
 Section Town Range

See Section Summary and Index

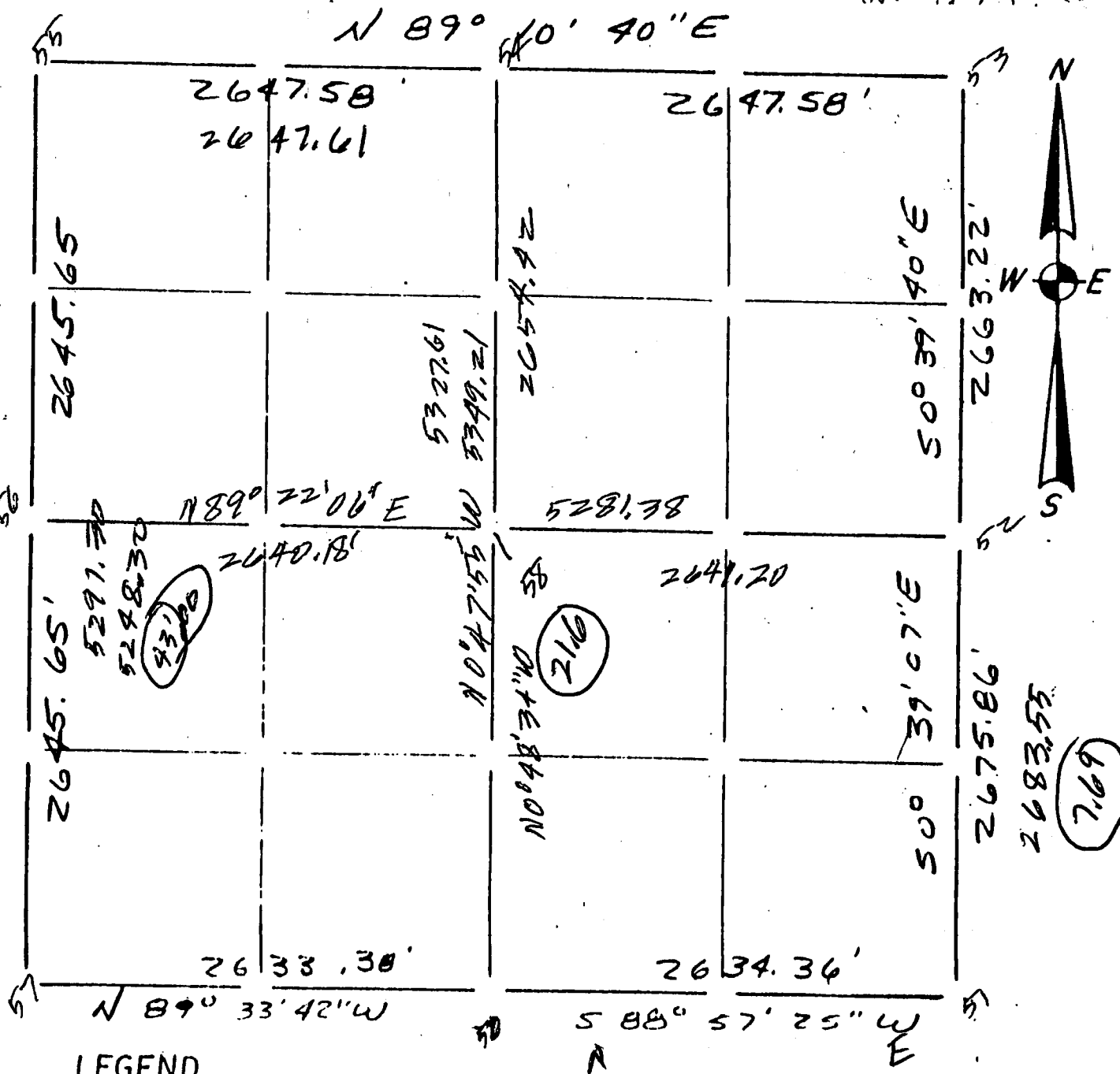

$N 0^{\circ} 58' 38'' W$
 $N 0^{\circ} 57' 33'' W$

2647.58
 2647.61
 2645.65
 5327.61
 5349.21
 $N 89^{\circ} 22' 00'' E$
 2640.18'
 2645.65'
 5297.70
 5248.30
 216
 2633.30'
 $N 89^{\circ} 33' 42'' W$

2647.58'
 2654.92
 50039'40"E
 2663.22'
 5281.78
 2641.20
 39'07"E
 500
 2675.86'
 2683.55'
 2634.36'
 $S 88^{\circ} 57' 25'' W$

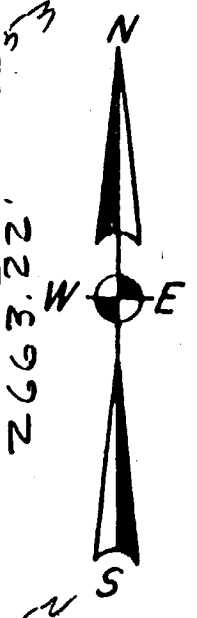

Kiedrowski Eng, Inc.

April 1986

KAC

1693920.62

PLAT OF SURVEY

Located in SE $\frac{1}{4}$ -NE $\frac{1}{4}$, Section 34, T15N, R6E, Adams County, Wisconsin

Client: Wisconsin Dells Realty, PO Box 25, Wis. Dells, WI 53965.

Carlson Surveying and Engineering, Inc., 127 10th. Ave., Baraboo WI 53913. Tel 608-356-3816.

- ⊙ = Found harrison monument. ● = Found 5/8" iron rod in blacktop.
- = Set 3/4"x24" round iron rod weighing 1.5#/foot.

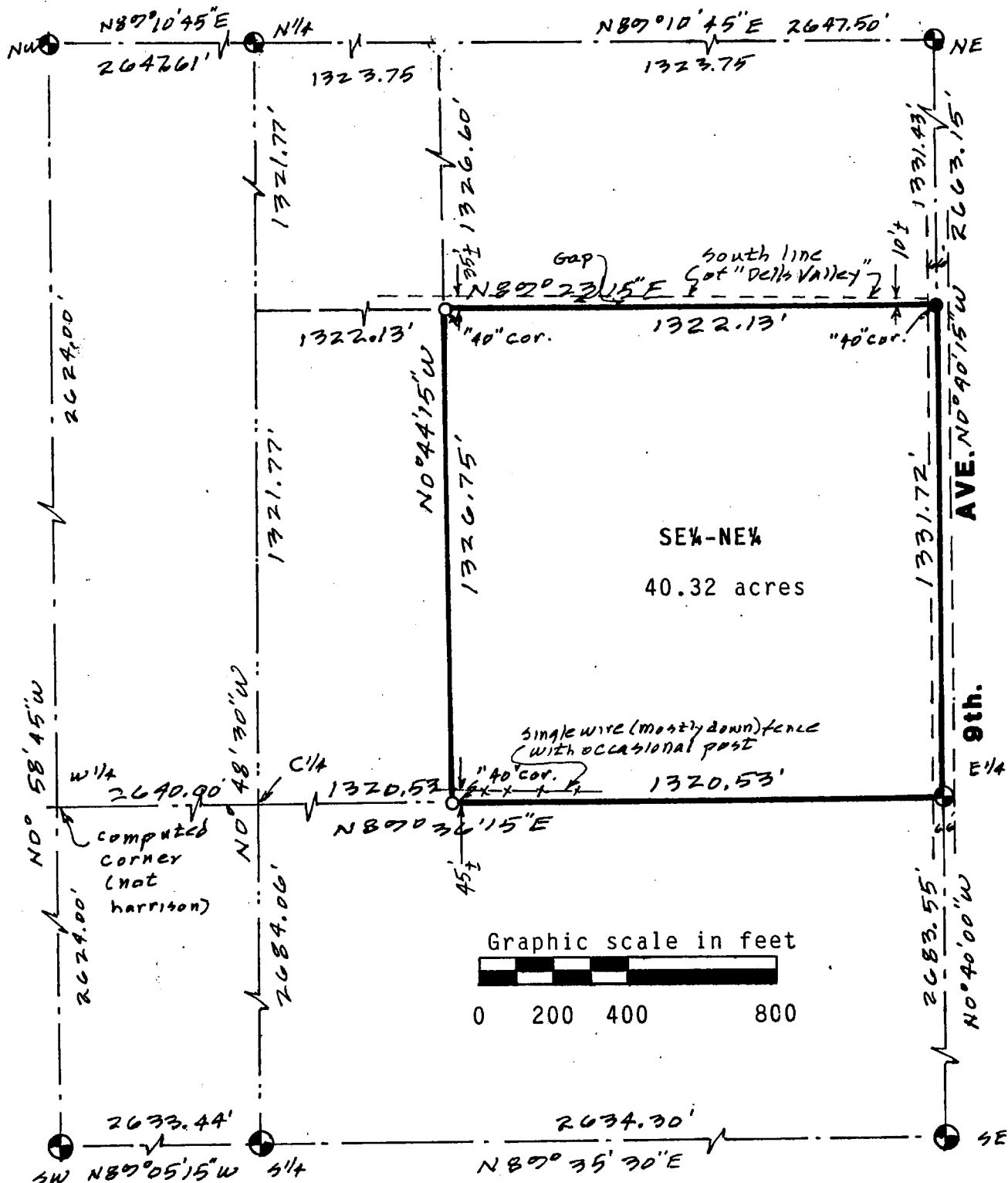

Bearings are referenced to the east line of the NE $\frac{1}{4}$ of Section 34 and assumed to bear N0°40'15"W. Rounded to nearest 15".

SURVEYORS CERTIFICATE:

I, Kenneth G. Carlson, registered land surveyor, hereby certify that I have surveyed, staked and mapped the above described parcel and have complied with the provisions of A-E 7 of the Wis. Adm. Code to the best of my knowledge, information and belief.

WISCONSIN
 KENNETH G. CARLSON
 S-742
 BARABOO
 WIS.
 June 25, 1994