

FIELD BOOK # 111	DRAWN BY JAS	PROJECT # 0334331
PAGES # 38	CHECKED BY GPR	SHEET # 2 OF 2
SURVEYOR: MSA PROFESSIONAL SERVICES, INC. 307 MAIN STREET P.O. BOX 349 FRIENDSHIP, WI. 53934-0349 608-339-3808	<b>MSA</b> <b>PROFESSIONAL SERVICES</b> © MSA PROFESSIONAL SERVICES	CLIENT: BEATRICE COOPER 1485 So. EVERGREEN CT. WISCONSIN DELLS, WI.

**ADAMS COUNTY CERTIFIED SURVEY MAP #**

PART OF THE NORTHEAST QUARTER OF THE NORTHEAST QUARTER  
SECTION 1, TOWNSHIP 15 NORTH, RANGE 6 EAST, TOWN OF SPRINGVILLE,  
ADAMS COUNTY, WISCONSIN.

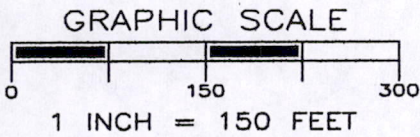
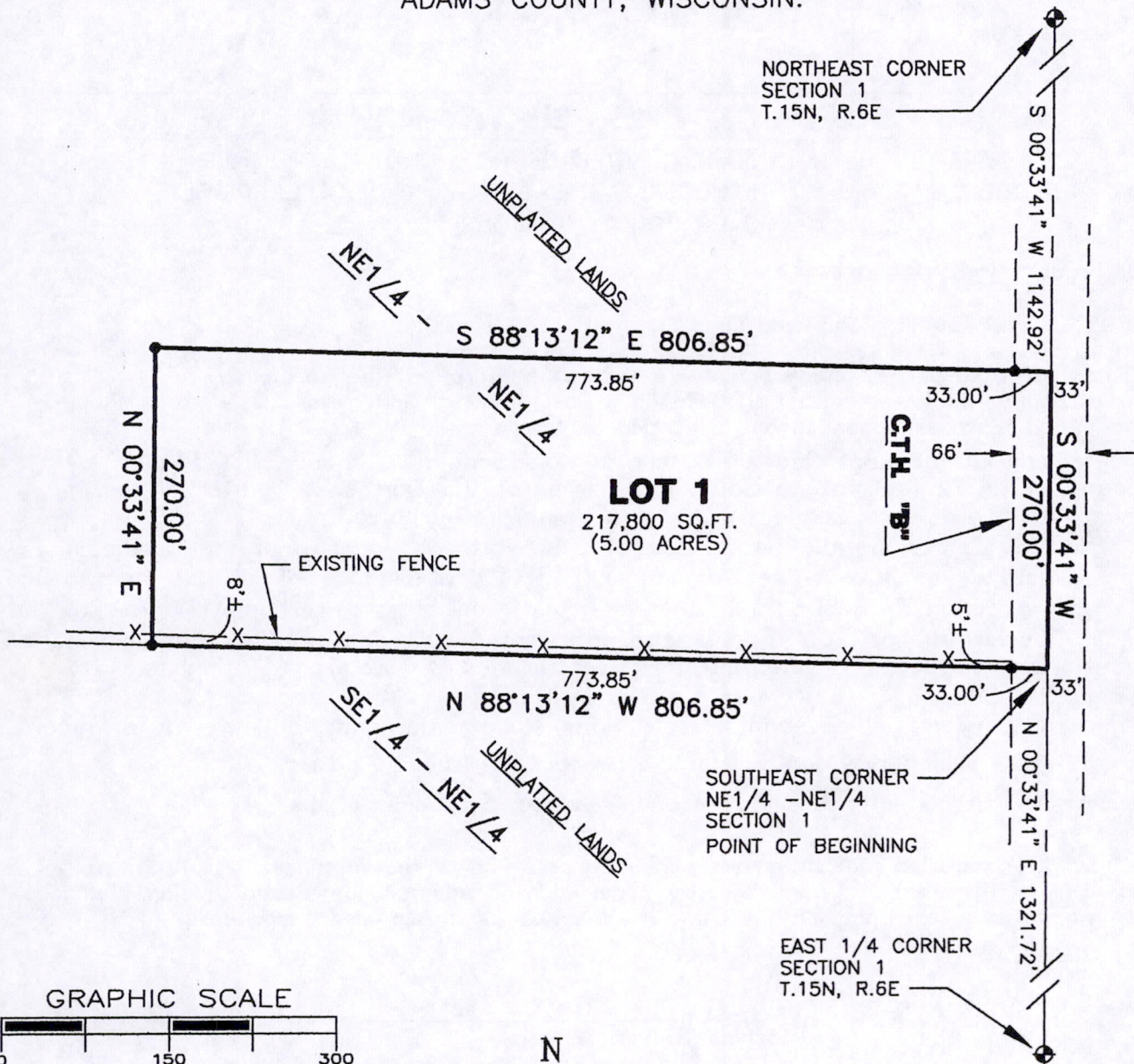

**LEGEND**

- ◆ - HARRISON MONUMENT, FD.
- - 3/4" X 18" IRON ROD, 1.5 #/FT., PLACED

THE EAST LINE OF THE NE 1/4 OF SECTION 1-15-6 WAS ASSIGNED A BEARING OF N00°33'41"E AS THE BASIS OF BEARINGS ON THIS MAP.



*Gregory P. Rhinehart* 10/20/04  
 MSA PROFESSIONAL SERVICES DATE  
 GREGORY P. RHINEHART, REGISTERED LAND SURVEYOR, S-1478

NOTE: IF THE SURVEYOR'S SEAL AT LEFT IS NOT RED IN COLOR, THE SURVEY IS A COPY AND SHOULD BE ASSUMED TO CONTAIN UNAUTHORIZED ALTERATIONS. THE CERTIFICATION CONTAINED ON THIS DOCUMENT SHALL NOT APPLY TO COPIES.

PO501150611001

FIELD BOOK # 111	DRAWN BY JAS	PROJECT # 0334331
PAGES # 38	CHECKED BY GPR	SHEET # 1 OF 2

\*REGISTRAR'S SEAL\*

**438063**

Recorded-Adams County WI  
Register of Deeds Office-  
Jodi M. Helgeson-Register

OCT 20 2004

Time: 9:40 AM  
Volume: 23 Page: 170-171  
Fee: \$13.00

1944 - 2

**MSA**

TRANSPORTATION • MUNICIPAL  
DEVELOPMENT • ENVIRONMENTAL

307 Main Street Friendship, WI. 53934-0349  
608-339-3808 Fax: 608-339-8078

© MSA PROFESSIONAL SERVICES

SURVEYOR:

MSA PROFESSIONAL SERVICES, INC.  
307 MAIN STREET P.O. BOX 349  
FRIENDSHIP, WI. 53934-0349  
608-339-3808

CLIENT:

BEATRICE COOPER  
1486 So. EVERGREEN CT.  
WISCONSIN DELLS, WI.

**ADAMS COUNTY CERTIFIED SURVEY MAP # 4730**

PART OF THE NORTHEAST QUARTER OF THE NORTHEAST QUARTER  
SECTION 1, TOWNSHIP 15 NORTH, RANGE 6 EAST, TOWN OF SPRINGVILLE,  
ADAMS COUNTY, WISCONSIN.

**SURVEYOR'S CERTIFICATE:**

I, GREGORY P. RHINEHART, Registered Land Surveyor, hereby certify,

That I have surveyed and mapped part of the Northeast Quarter of the Northeast Quarter of Section 1, Township 15 North, Range 6 East, Town of Springville, Adams County, Wisconsin, bounded and described as follows;

Commencing at the East Quarter Corner of said Section 1, thence N00°33'41"E a distance of 1321.72 feet to the Southeast Corner of the Northeast Quarter of the Northeast Quarter of said Section 1 and the Point of Beginning.

Thence N88°13'12"W along the South Line of said Northeast Quarter of the Northeast Quarter a distance of 806.85 feet; thence N00°33'41"E a distance of 270.00 feet; thence S88°13'12"E a distance of 806.85 feet to the East Line of said Northeast Quarter of the Northeast Quarter; thence S00°33'41"W a distance of 270.00 feet to the Southeast Corner of said Northeast Quarter of the Northeast Quarter and the Point of Beginning.

Containing 217,800 sq.ft. (5.00 Acres).

Subject to any and all covenants, restrictions, easements, and right-of-way of record.

That I have made such survey and map at the direction of Beatrice Cooper;

That such map is a correct representation of the exterior boundaries of the lands surveyed;

That I have fully complied with the provisions of Chapter 236 of the Wisconsin Statutes, Section AE 7 of the Wisconsin Administrative Code, and the Adams County Land Division Ordinance in surveying, dividing, and mapping the same, to the best of my knowledge and belief.

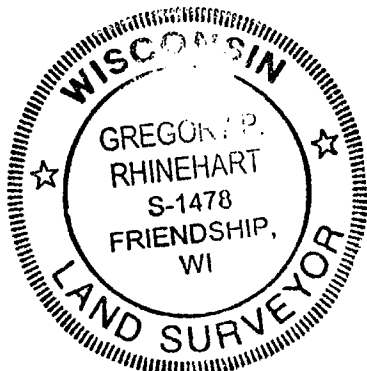

*Gregory P. Rhinehart*

10/20/04

MSA PROFESSIONAL SERVICES  
GREGORY P. RHINEHART, REGISTERED LAND SURVEYOR, S-1478

DATE

NOTE: IF THE SURVEYOR'S SEAL AT LEFT IS NOT RED IN COLOR, THE SURVEY IS A COPY AND SHOULD BE ASSUMED TO CONTAIN UNAUTHORIZED ALTERATIONS. THE CERTIFICATION CONTAINED ON THIS DOCUMENT SHALL NOT APPLY TO COPIES.

