

MORTGAGE INSPECTION

NOTE: THIS INSPECTION IS NOT INTENDED TO BE A SURVEY OF THE PREMISES. THIS INSPECTION IS FOR THE CLIENTS INFORMATION AND IS NOT TO BE USED FOR NEW CONSTRUCTION OR OTHER PURPOSES. ALL LOT LINE DISTANCES SHOWN ARE TAKEN FROM THE DEED FURNISHED BY THE CLIENT.

CLIENT: ADAMS FRIENDSHIP TITLE
OWNER: THOMAS I. AND TINA A. OLSON
LENDER: M&I MORTGAGE CORPORATION
BUYER: N/A
LOCATION: LOT 3, CERTIFIED SURVEY MAP, NO. 3460 *NE SW*
TOWN OF: SPRINGVILLE
SECTION: 2 **T:** 15 **N:** R 6 **E:**
CITY OF: N/A
COUNTY: ADAMS
VILLAGE OF: N/A

SCALE: 1" = 100'

(329.67')

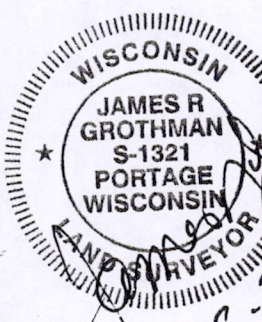
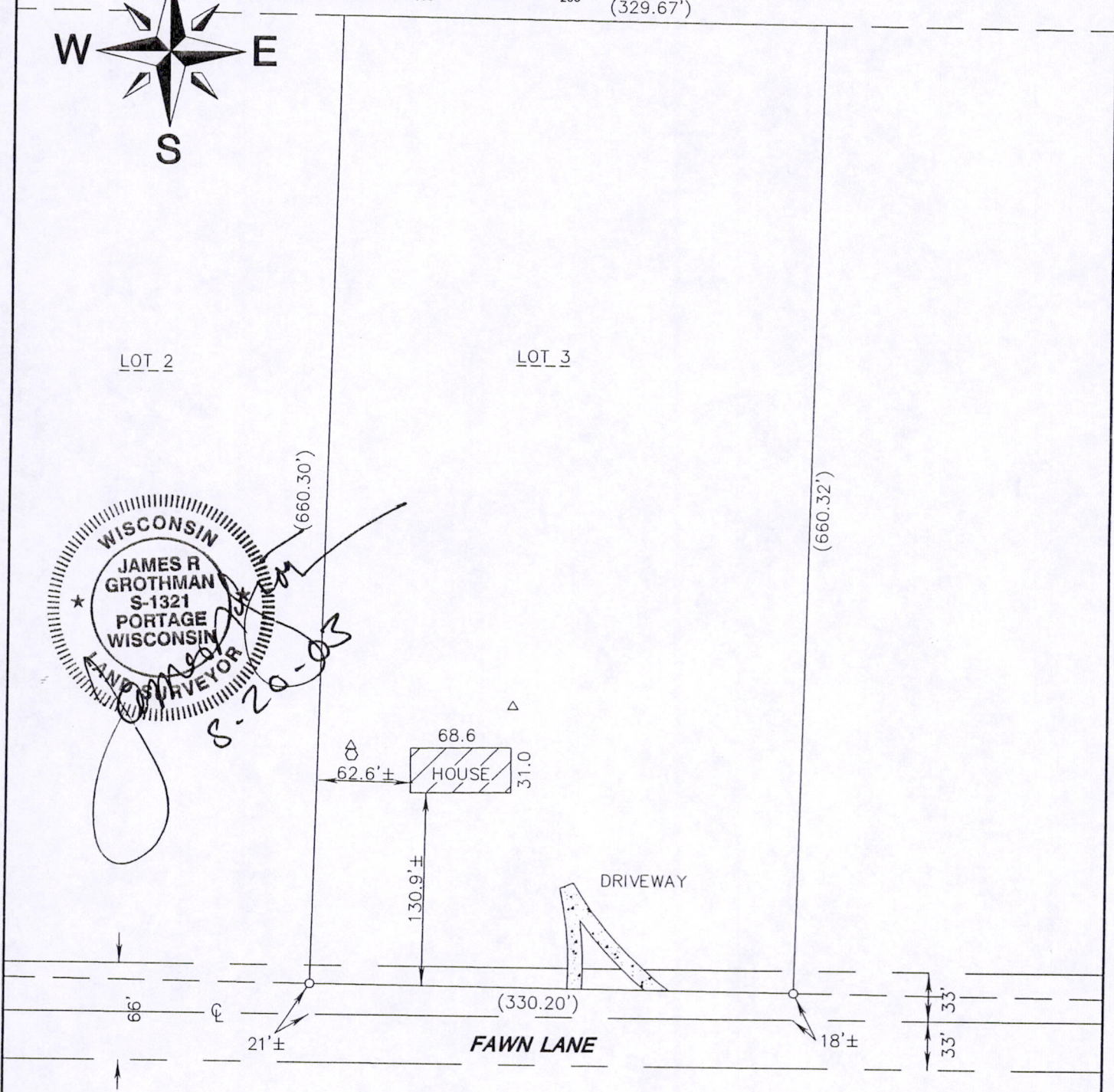
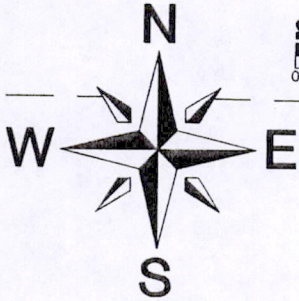

As prepared by:
GROTHMAN & ASSOCIATES, S.C.
LAND SURVEYORS
 Phone Portage (608) 742-7788
 Phone Sauk (608) 644-8877
 Fax (608) 742-0434
 PO BOX 373 PORTAGE, WI 53901

SURVEYOR
JAMES R. GROTHMAN
 625 E. SLIFER ST.
 PORTAGE, WI 53901

LEGEND
 ○ FOUND REBAR
 ○ SEPTIC COVER
 △ SEPTIC VENT
 DRAFTED BY: TOM ARMSTRONG
 CHECKED BY: JRG
 PROJ: 803-682 DWG: 803682
 PAGE 1 OF 1
 FILE NO. 803-682

Copy

PO502150631001

DESCRIPTION

Lot 3 of Adams County Certified Survey Map No. 3460 as recorded September 13, 1996 at 11:20 AM in Volume 15 of Surveys on Pages 54-55 as Document No. 363913. All being in the Town of Springville, County of Adams, State of Wisconsin.

SURVEYOR'S CERTIFICATE

I, **JAMES R. GROTHMAN**, Registered Land Surveyor in the State of Wisconsin, **DO HEREBY CERTIFY** that I have inspected the above described property and that I have mapped the property according to the official records and that I have mapped the locations of all visible structures, the dimensions of all principal buildings, roadways, apparent easements and visible encroachments, if any. This mortgage inspection has been prepared in accordance with the requirements of **ADAMS - FRIENDSHIP TITLE COMPANY** and under the agreement between **GROTHMAN & ASSOCIATES, S.C.** and **ADAMS - FRIENDSHIP TITLE COMPANY** which excludes this mortgage inspection from all of the requirements of Section AE 7.01 Wisconsin Administrative Code. Therefore all of the requirements of Section AE 7.01 have not been complied with. The mortgage inspection is made for the exclusive use of **ADAMS - FRIENDSHIP TITLE COMPANY** and its insurees and for the period of one year from date hereof and as to them I certify the accuracy of said mortgage inspection as shown.

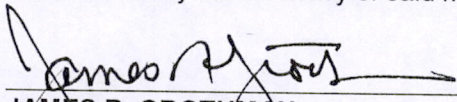

JAMES R. GROTHMAN
Registered Land Surveyor, No. 1321
Dated: August 20, 2003

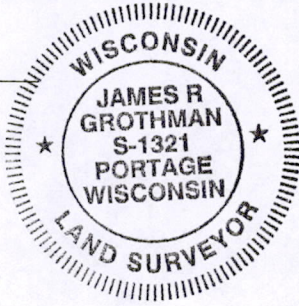

PO502150631001