



TRANSPORTATION • MUNICIPAL • REMEDIATION
DEVELOPMENT • ENVIRONMENTAL

307 Main Street P.O.Box 349 Friendship, WI 53934-0349
608-339-3808 Fax: 608-339-8078

PROFESSIONAL SERVICES © 1997 MSA Professional Services, Inc.

:PREPARED FOR:

TOM MARINI
1624 C.T.H. "H"
ADAMS, WI. 53910

FIELD BOOK # AF 71

PROJECT # 332623

DRAWN BY: CJR

PAGES # 11

PAGE: 1 OF 1

CHECKED BY: GPR

PLAT OF SURVEY

THE NORTHWEST CORNER OF THE NORTHEAST QUARTER OF THE SOUTHWEST QUARTER SECTION 3, TOWNSHIP 15 NORTH, RANGE 6 EAST, TOWN OF SPRINGVILLE, ADAMS COUNTY, WISCONSIN.

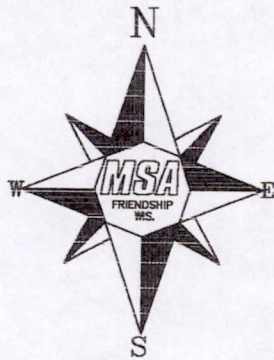
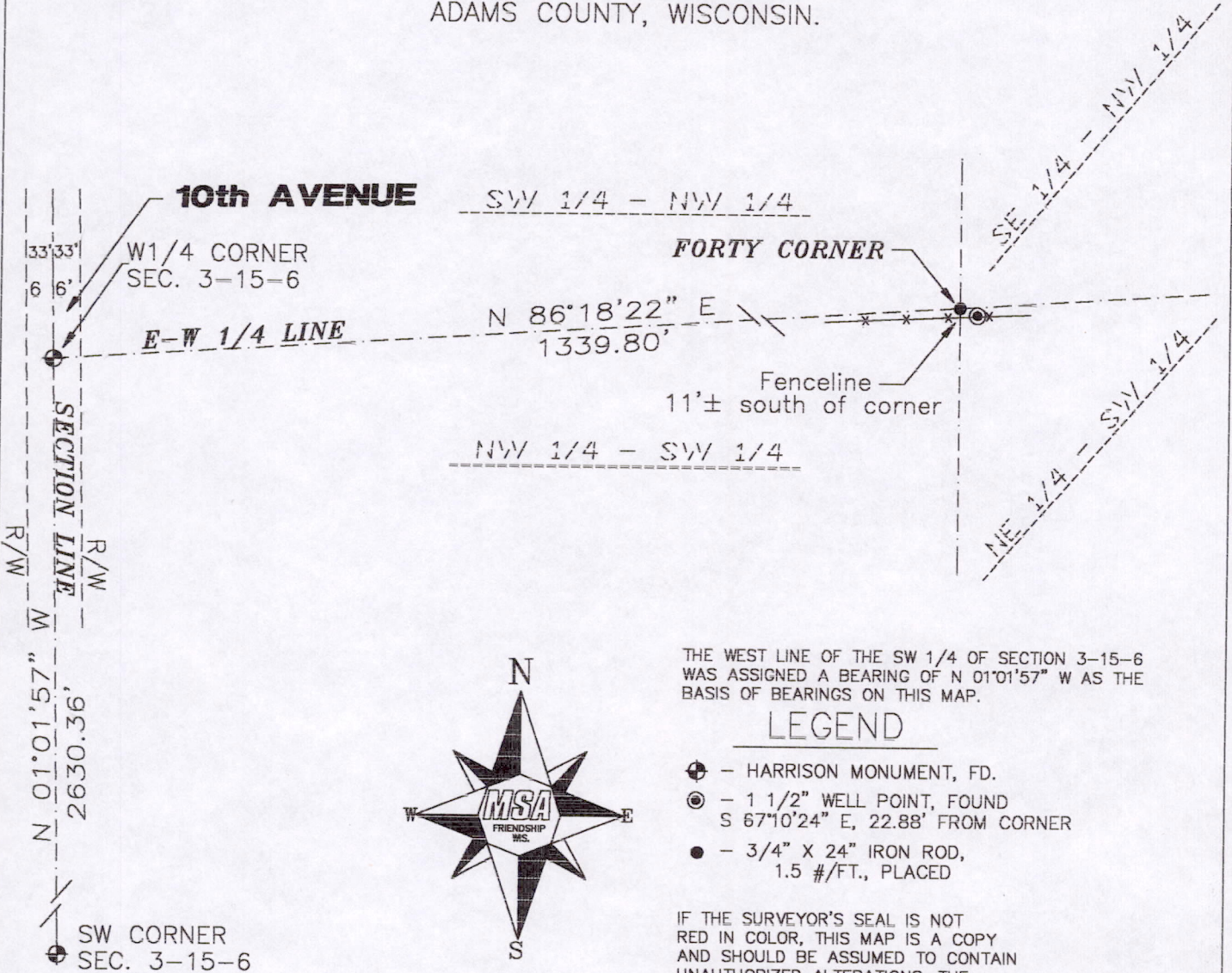

THE WEST LINE OF THE SW 1/4 OF SECTION 3-15-6 WAS ASSIGNED A BEARING OF N 01°01'57" W AS THE BASIS OF BEARINGS ON THIS MAP.

LEGEND

- ⊕ - HARRISON MONUMENT, FD.
- ⊙ - 1 1/2" WELL POINT, FOUND S 67°10'24" E, 22.88' FROM CORNER
- - 3/4" X 24" IRON ROD, 1.5 #/FT., PLACED

IF THE SURVEYOR'S SEAL IS NOT RED IN COLOR, THIS MAP IS A COPY AND SHOULD BE ASSUMED TO CONTAIN UNAUTHORIZED ALTERATIONS. THE CERTIFICATION DOES NOT APPLY TO COPIES.

GRAPHIC SCALE

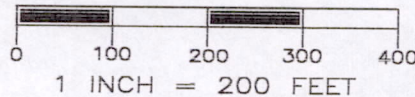

I, GREGORY P. RHINEHART, REGISTERED LAND SURVEYOR, HEREBY CERTIFY TO MY CLIENT(S) THAT I HAVE SURVEYED AND MAPPED THE PROPERTY SHOWN UPON THIS PLAT AND THAT THE WITHIN PLAT IS A TRUE AND CORRECT REPRESENTATION OF THE BOUNDARIES OF THE LAND SURVEYED, TO THE BEST OF MY KNOWLEDGE AND BELIEF.

Gregory P. Rhinehart
GREGORY P. RHINEHART
GREGORY P. RHINEHART
8-1478
FRIENDSHIP, WISCONSIN
11/13/98
LAND SURVEYOR

Pos031506 31001