

POS03150641001

SURVEY FOR MELVERN CODDINGTON
ADAMS COUNTY
SE 1/4 - SE 1/4, SEC. 3, T15N, R6E,

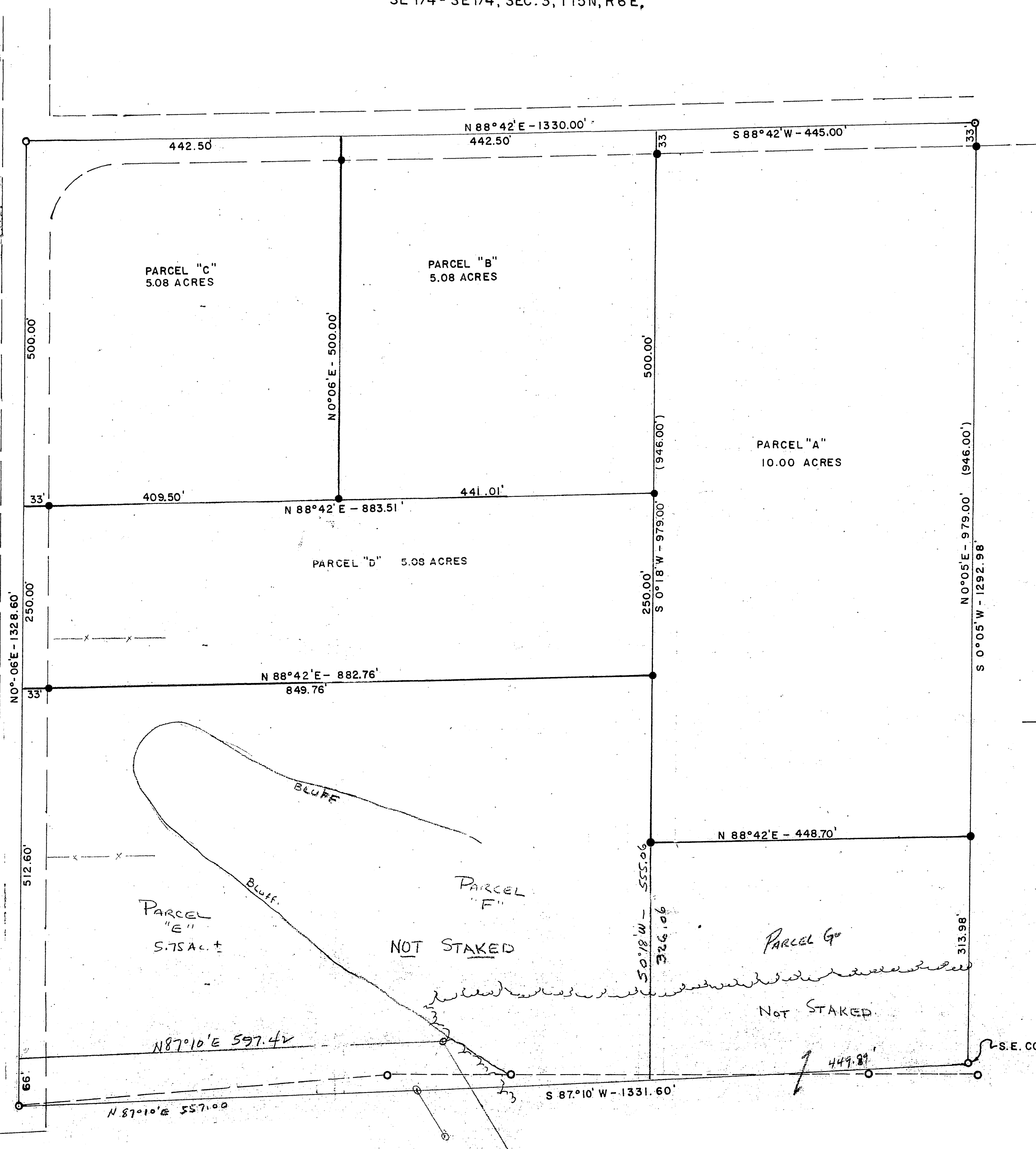

LEGEND
 O - SURVEY POINTS
 ● - 3/4" X 24" IRON RODS
 SCALE 1" = 100'

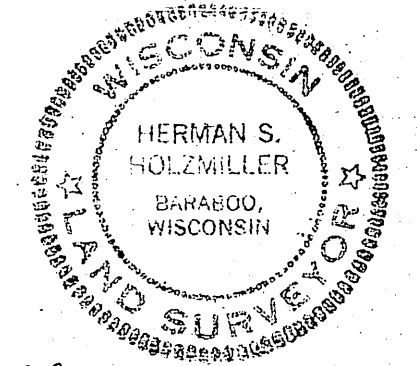

Herman Holzmilller
 HERMAN HOLZMILLER, REGISTERED LAND SURVEYOR
 OCT. 11, 1972
 S-776

DESCRIPTIONS FOR MELVERN CODDINGTON

PARCEL "A"

A parcel of land located in Adams County Wisconsin, in the SE $\frac{1}{4}$ -SE $\frac{1}{4}$ of Section 3, T 15 N, R 6 E which is bounded by a line described as follows. Beginning at the northeast corner of the SE $\frac{1}{4}$ -SE $\frac{1}{4}$ of section 3, T 15N, R 6 E; thence S 88 $^{\circ}$ 42' W, 445 feet along the center of Fawn Lane; thence S 0 $^{\circ}$ 18' W, 979 feet; thence N 88 $^{\circ}$ 42' E, 448.70 feet to the east line of said SE $\frac{1}{4}$ -SE $\frac{1}{4}$; thence N 0 $^{\circ}$ 05' E, 979 feet to the point of beginning and containing 10.0 acres and subject to the right-of-way of Fawn Lane.

PARCEL "B"

A parcel of land located in Adams County Wisconsin, in the SE $\frac{1}{4}$ -SE $\frac{1}{4}$ of section 3, T 15 N, R 6 E which is bounded by a line described as follows. Beginning at a point on the north line of said SE $\frac{1}{4}$ -SE $\frac{1}{4}$ which is S 88 $^{\circ}$ 42' W, 445 feet from the northeast corner of said SE $\frac{1}{4}$ -SE $\frac{1}{4}$; thence continuing S 88 $^{\circ}$ 42' W, 442.50 feet; thence S 0 $^{\circ}$ 06' W, 500 feet; thence N 88 $^{\circ}$ 42' E, 441.01 feet; thence N 0 $^{\circ}$ 18' E, 500.00 feet to the point of beginning and containing 5.08 acres and subject to the right-of-way of Fawn Lane on the north.

PARCEL "C"

A parcel of land located in Adams County Wisconsin, in the SE $\frac{1}{4}$ -SE $\frac{1}{4}$ of Section 3, T 15 N, R 6 E which is bounded by a line described as follows. Beginning at a point on the north line of said SE $\frac{1}{4}$ -SE $\frac{1}{4}$ which is S 88 $^{\circ}$ 42' W, 887.50 feet from the northeast corner of said SE $\frac{1}{4}$ -SE $\frac{1}{4}$; thence continuing S 88 $^{\circ}$ 42' W, 442.50 feet; thence S 0 $^{\circ}$ 06' W, 500 feet; thence N 88 $^{\circ}$ 42' E, 442.50 feet; thence N 0 $^{\circ}$ 06' E, 500 feet to the point of beginning and containing 5.08 acres and subject to Fawn Lane as it now exists.

PARCEL "D"

A parcel of land located in Adams County Wisconsin, in the SE $\frac{1}{4}$ -SE $\frac{1}{4}$ of Section 3, T 15 N, R 6 E which is bounded by a line described as follows. Beginning at a point on the west line of said SE $\frac{1}{4}$ -SE $\frac{1}{4}$ which is N 0 $^{\circ}$ 06' E, 578.60 feet from the southwest corner thereof; thence continuing N 0 $^{\circ}$ 06' E, 250.00 feet; thence N 88 $^{\circ}$ 42' E, 883.51 feet; thence S 0 $^{\circ}$ 18' W, 250.00 feet; thence S 88 $^{\circ}$ 42' W, 882.76 feet to the point of beginning and containing 5.08 acres and subject to the right-of-way of Fawn Lane on the west.

STATE OF WISCONSIN))
COUNTY OF SAUK) SS

I hereby certify that I have surveyed the parcels hereon described and the attached drawing is a correct representation of said survey.

Herman Holzmilller Oct. 11, 1972
Herman Holzmilller, Registered Land Surveyor S-776



PO503150641001