

FIELD BOOK #	FILE	DRAWN BY	gpr	PROJECT #	R14997000
PAGES #	FILE	CHECKED BY	mal	SHEET #	1 OF 1



CLIENT:
 ROBERT CRAIG
 6049 N NASSAU
 CHICAGO, IL 60631

PLAT OF SURVEY

✓ NENE

THE SOUTH HALF OF THE NORTH HALF OF THE NORTHEAST QUARTER SECTION 4, TOWNSHIP 15 NORTH, RANGE 6 EAST, TOWN OF SPRINGVILLE, ADAMS COUNTY, WISCONSIN.

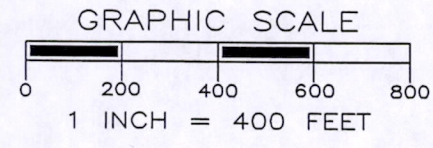
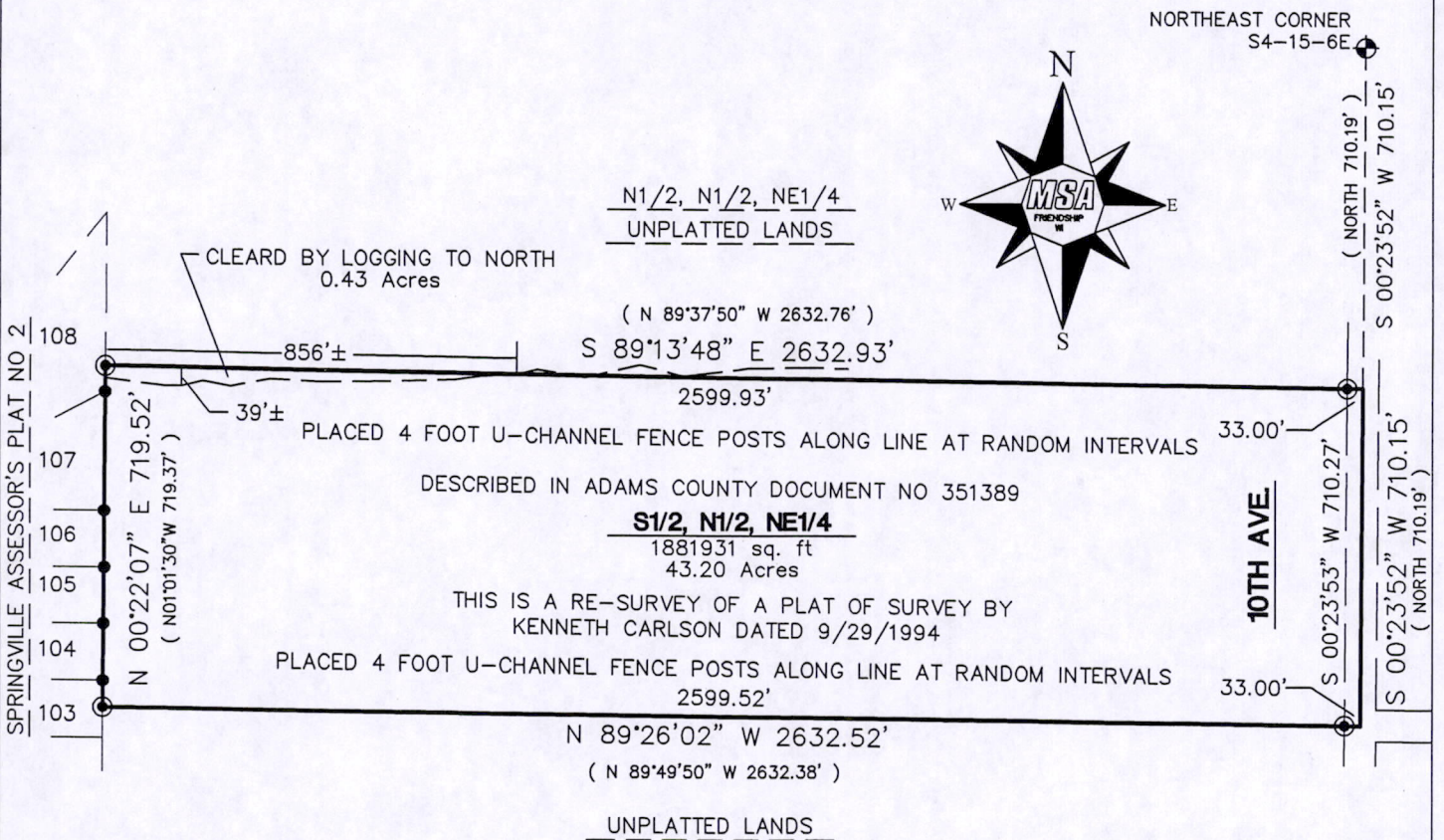

THE EAST LINE OF THE NORTHEAST 1/4 OF SECTION 4-15-6E WAS ASSIGNED A BEARING OF S00°23'52"W AS THE BASIS OF BEARINGS ON THIS MAP.

LEGEND

- ⊕ - HARRISON MONUMENT, FD.
- ⊙ - 3/4" IRON ROD, FOUND
- - 1" IRON PIPE, FOUND
- (RECORDED AS DIMENSION)



SURVEYOR'S SEAL

Gregory P. Rhinehart 4/29/2013
 MSA PROFESSIONAL SERVICES
 GREGORY P. RHINEHART, REGISTERED LAND SURVEYOR, S-1478 DATE

NOTE: IF THE SURVEYOR'S SEAL AT LEFT IS NOT RED IN COLOR, THE SURVEY IS A COPY AND SHOULD BE ASSUMED TO CONTAIN UNAUTHORIZED ALTERATIONS. THE CERTIFICATION CONTAINED ON THIS DOCUMENT SHALL NOT APPLY TO COPIES.

PO50450611001