

PLAT OF SURVEY

Located in NE¼, Section 4, T15N, R6E, Town of Springville,  
Adams County, Wisconsin

Client: Anita Rackow, % Wis. Dells Realty, PO Box 25, Wisconsin Dells  
WI 53965.

Carlson Surveying and Engineering Inc., 127 10th. Ave., Baraboo WI  
53913. 608-356-3816.

Scale in feet

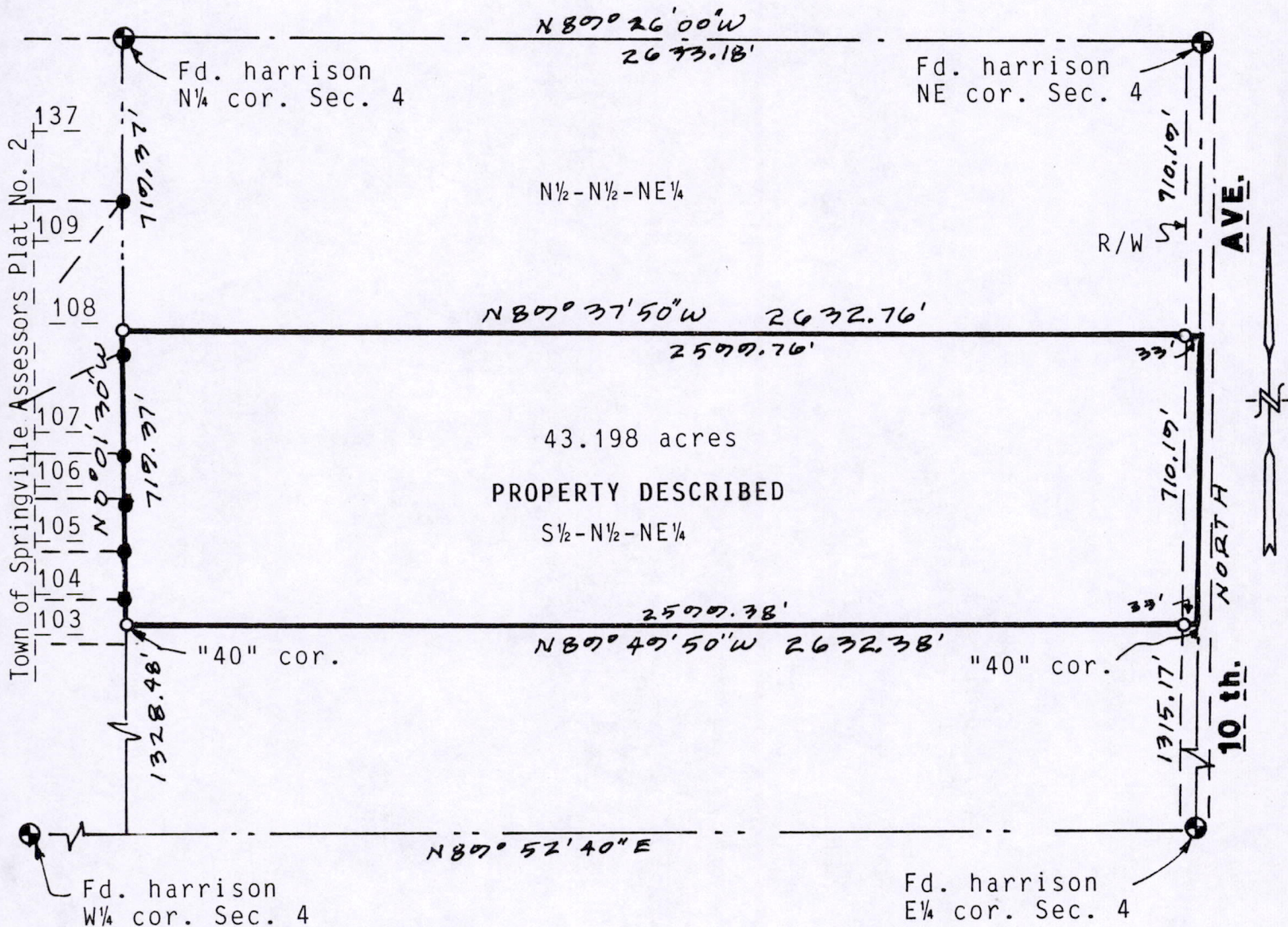
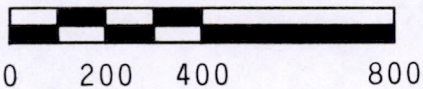

LEGAL DESCRIPTION:

S½-N½-NE¼, Section 4, T15N, R6E, Adams County, Wisconsin

Bearings are referenced to the east line of the NE¼ of Section 4 and assumed to bear NORTH.

● = Found 1" pipe. ○ = Set 3/4"x24" round iron rod weighing 1.5#/ft.

SURVEYORS CERTIFICATE:

I, Kenneth G. Carlson, registered land surveyor, hereby certify that I have surveyed the above described property and have complied with the provisions of A-E 7 of the Wis. Adm. Code to the best of my knowledge, information and belief.

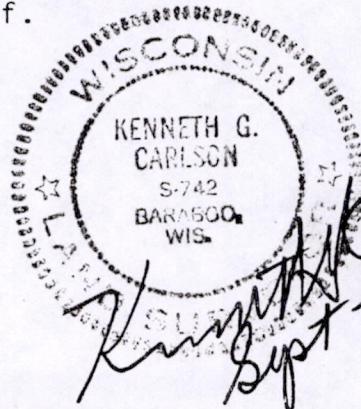

POS04150611002