

PLAT OF SURVEY

FIELD BOOK #	FILE
PAGES #	FILE
PROJECT #	05216
PAGE:	1 OF 1

ASR SURVEYING, LLC

N 2169 SHINKLE HILL RD.
MAUSTON WI. 53948
608-847-5237

LOCATED IN THE NW1/4-NW1/4 OF SECTION 4, T. 15N, R. 6E., TOWN OF SPRINGVILLE, ADAMS COUNTY, WISCONSIN, BEING ALL OF LOT 134 OF THE SPRINGVILLE ASSESSOR'S PLAT NO. 2

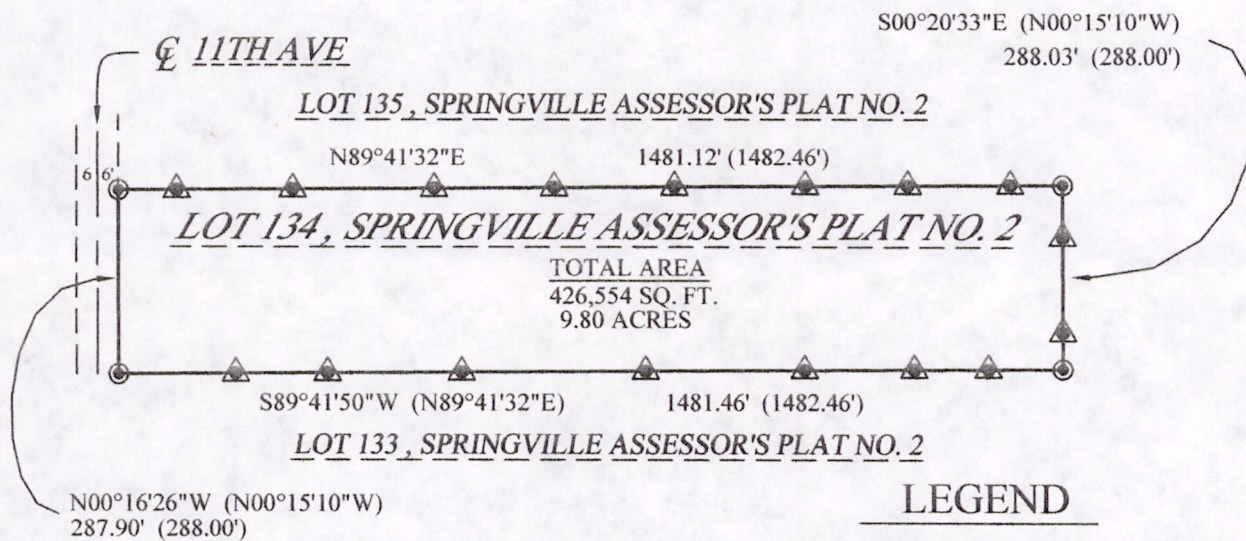
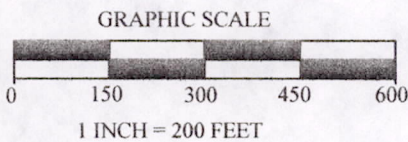

LEGEND

- LATH SET ON LINE AT VARIOUS INTERVALS
- 1" O.D., I.P., FOUND

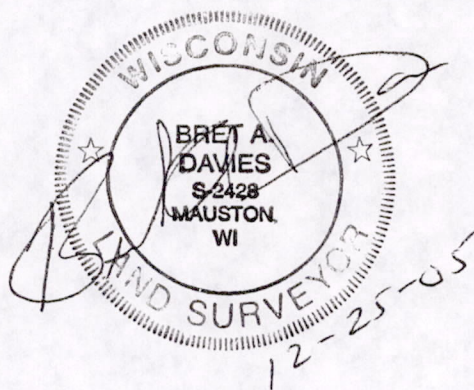

DESCRIPTION:

LOT 134 OF SPRINGVILLE ASSESSOR'S PLAT NO. 2, TOWN OF SPRINGVILLE, ADAMS COUNTY, WISCONSIN

SURVEYOR'S CERTIFICATE:

I, Bret A. Davies, Registered Land Surveyor, hereby certify that I have surveyed and mapped the lands shown upon this plat under the direction of my client Gordon Biegemann and that said survey and plat are a true and correct representation of the boundaries of the land surveyed and mapped to the best of my knowledge and belief.

BEARINGS ARE REFERENCED TO THE NORTH LINE OF LOT 134 OF THE SPRINGVILLE ASSESSOR'S PLAT NO. 2, ASSUMED TO BEAR $N89^{\circ}41'32''E$

POS04150621001