

MORTGAGE INSPECTION

THIS DOES NOT CONSTITUTE A BOUNDARY SURVEY

LAND DESCRIPTION

LOT 66 OF SPRINGVILLE ASSESSOR'S PLAT, NO. 2,
TOWN OF SPRINGVILLE, ADAMS COUNTY, WISCONSIN.
SECTION 4, T. 15 N., R. 6 E.

SLISE

PROPERTY ADDRESS

N/A

NOTE: PARCEL DOES NOT
LIE WITHIN A REGIONAL
FLOODPLAIN.

SCALE: 1" = 100'

COPY

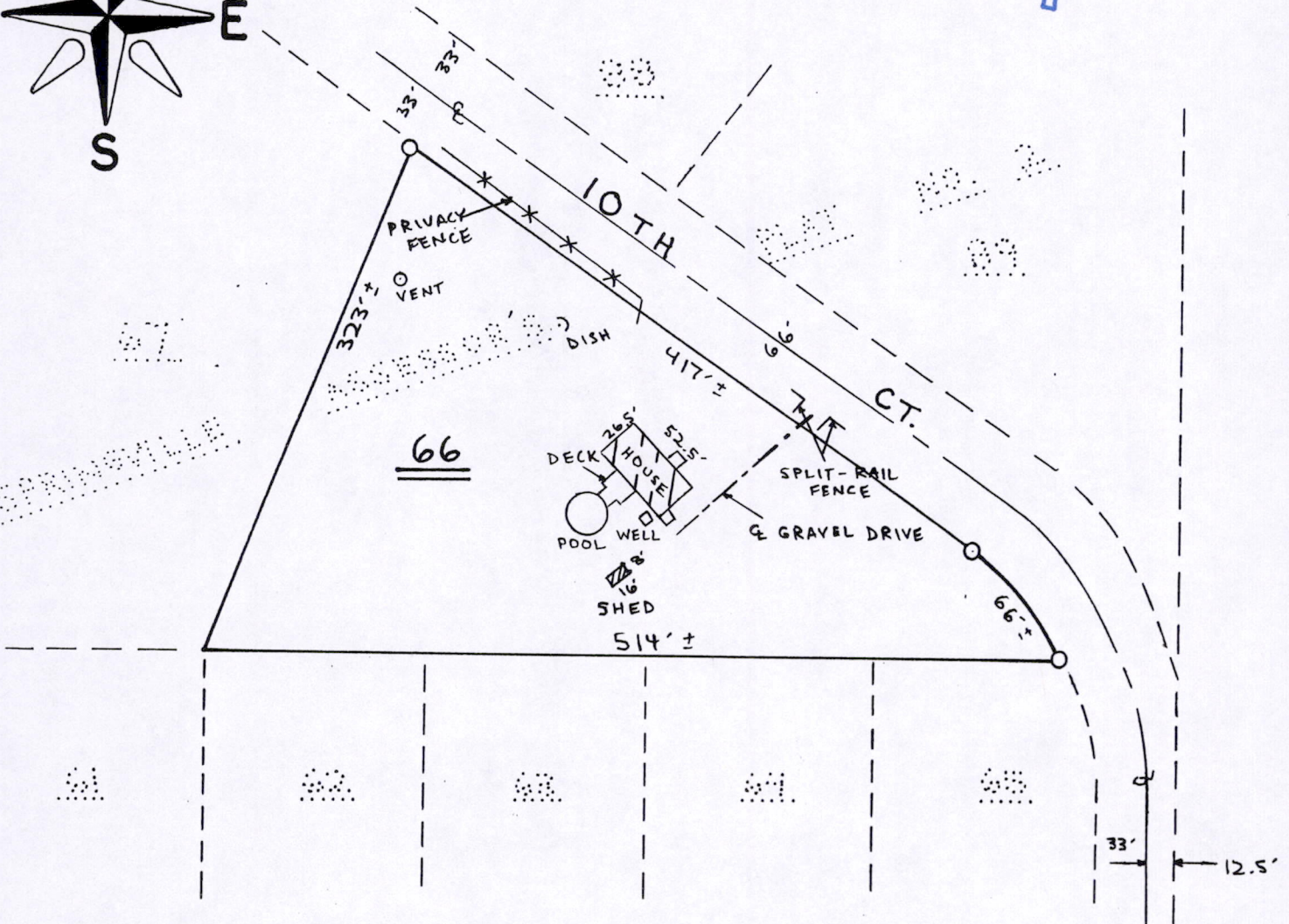
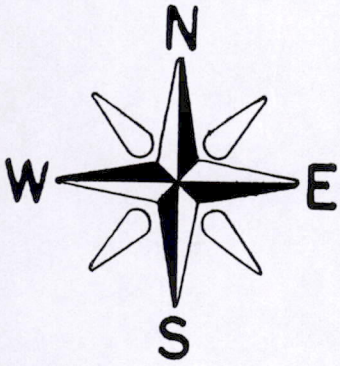

TITLE CO.

N/A
BORROWER
AIREL MITCHAM
LENDER
N/A

CERTIFICATION

JAMES R. GROTHMAN
REGISTERED LAND SURVEYOR
S. 1321
DATE: 10-26-98

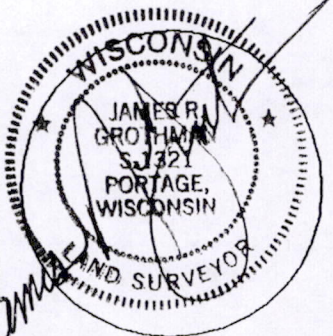

PREPARED BY FIRM NAME

GROTHMAN & ASSOCIATES
625 EAST SLIFER ST.
PORTAGE, WI 53901



AES GROUP INC.
NATIONWIDE SURVEYORS

805 STATE STREET NEWBURGH, INDIANA 47830
1-800-TO-SURVEY
1 800 828 5934

© COPYRIGHT 1990 - 1998 AES GROUP INC.

P0504150641001

DESCRIPTION

Lots 66 of Springville Assessor's Plat, No. 2, Town of Springville, Adams County, Wisconsin.

SURVEYOR'S CERTIFICATE

I, **JAMES R. GROTHMAN**, Registered Land Surveyor in the State of Wisconsin, **DO HEREBY CERTIFY** that I have inspected the above described property and that I have mapped the property according to the official records and that I have mapped the locations of all visible structures, the dimensions of all principal buildings, roadways, apparent easements and visible encroachments, if any. This mortgage inspection has been prepared in accordance with the requirements of **AES Group** and under the agreement between **GROTHMAN & ASSOCIATES, S.C.** and **AES Group** which provides that this mortgage inspection complies with all of the requirements of Section AE 7.01 Wisconsin Administrative Code. Therefore all of the requirements of Section AE 7.01 have been complied with. The mortgage inspection is made for the exclusive use of **AES Group** and its insurees and for the period of one year from date hereof and as to them I certify the accuracy of said mortgage inspection as shown.

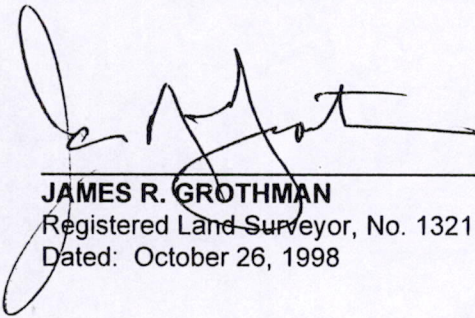

JAMES R. GROTHMAN
Registered Land Surveyor, No. 1321
Dated: October 26, 1998

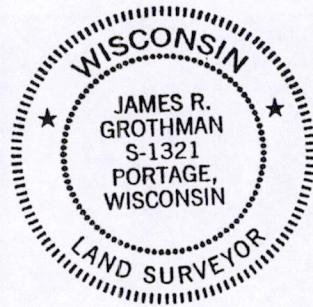

COPY

POS041506 41001