

PROJECT NO. 331800

M.S.A. FILE NO. _____

CLIENT: Jim Brown
STREET: 1218 S. 45th St.
CITY: West Milwaukee, Wi. 53214

SHEET 1 OF 1
SIDE OF

MID-STATE ASSOCIATES INC. BARABOO, WISCONSIN 53913

PLAT OF SURVEY

SWSE

Lots 58 and 59 of Springville Assessor's Plat No. 2, located in Section 4, Town 15 North, Range 6 East, Town of Springville, Adams County, Wisconsin.

SCALE: 1" = 100'

LEGEND

- - 1" Iron Pipe found undisturbed
- - wood lath placed on line at random distance
- () - dimension as recorded on plat

NOTE: The southwest corner of a mobile home on Lot 58 is 9.5 east of lot line. The northwest corner of same is 17 east of line.

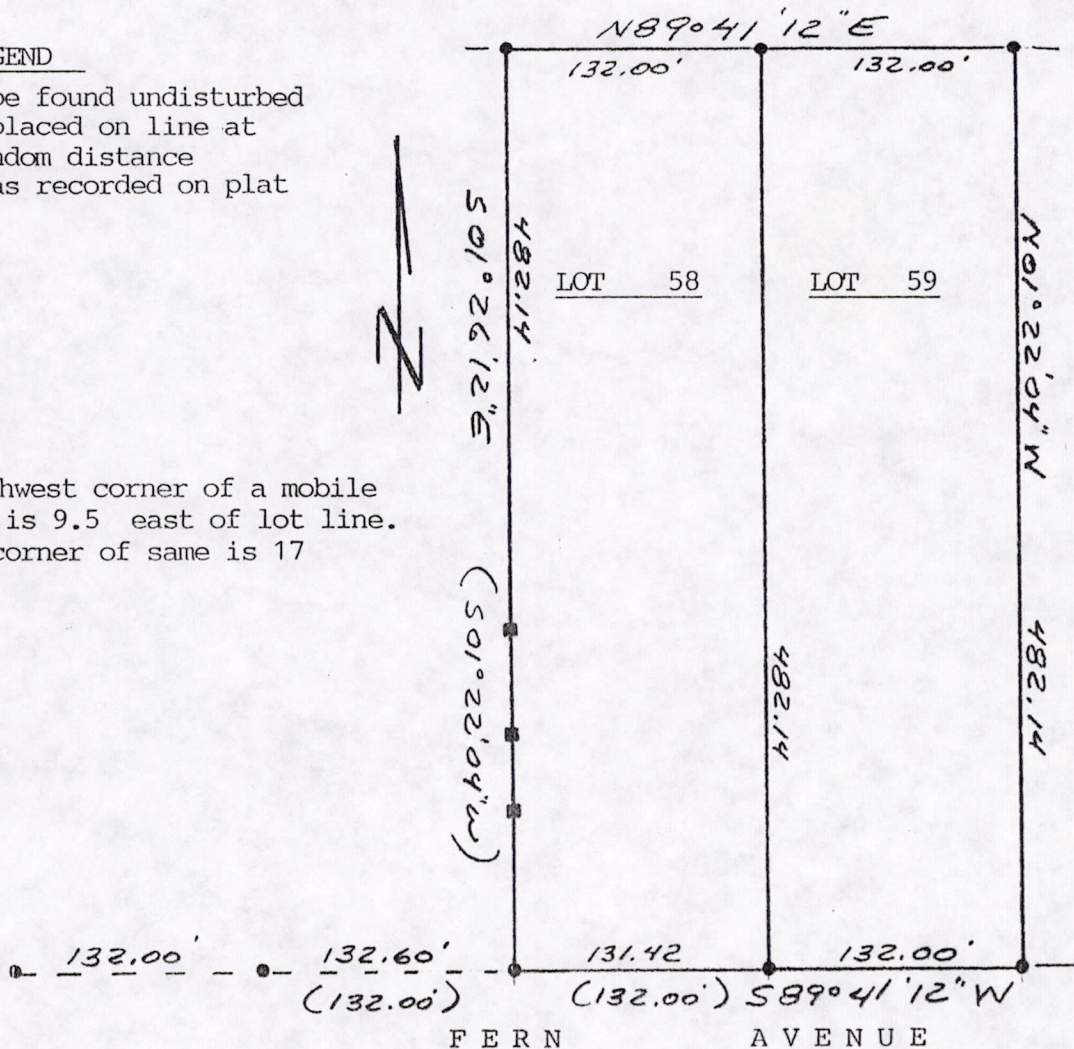

NOTE: If the surveyor's seal is not red in color, this map is a copy and should be assumed to contain unauthorized alterations. The certification does not apply to copies.



Gregory P. Rhinehart
5/20/94

I, Gregory P. Rhinehart, Registered Land Surveyor, hereby certify that I have surveyed and mapped the property shown upon this plat and that the within plat is a true and correct representation of the exterior boundaries of the land surveyed, to the best of my knowledge and belief.

PO504150641002