

PLAT OF SURVEY

OF THE EAST 120 FEET OF LOT 67 OF EAST OAK VALLEY
 A RECORDED SUBDIVISION IN SECTION 5, T15N, R6E,
 TOWN OF SPRINGVILLE, ADAMS COUNTY, WISCONSIN.

SENE

FAWN CT.

33'

33'

33'

33'

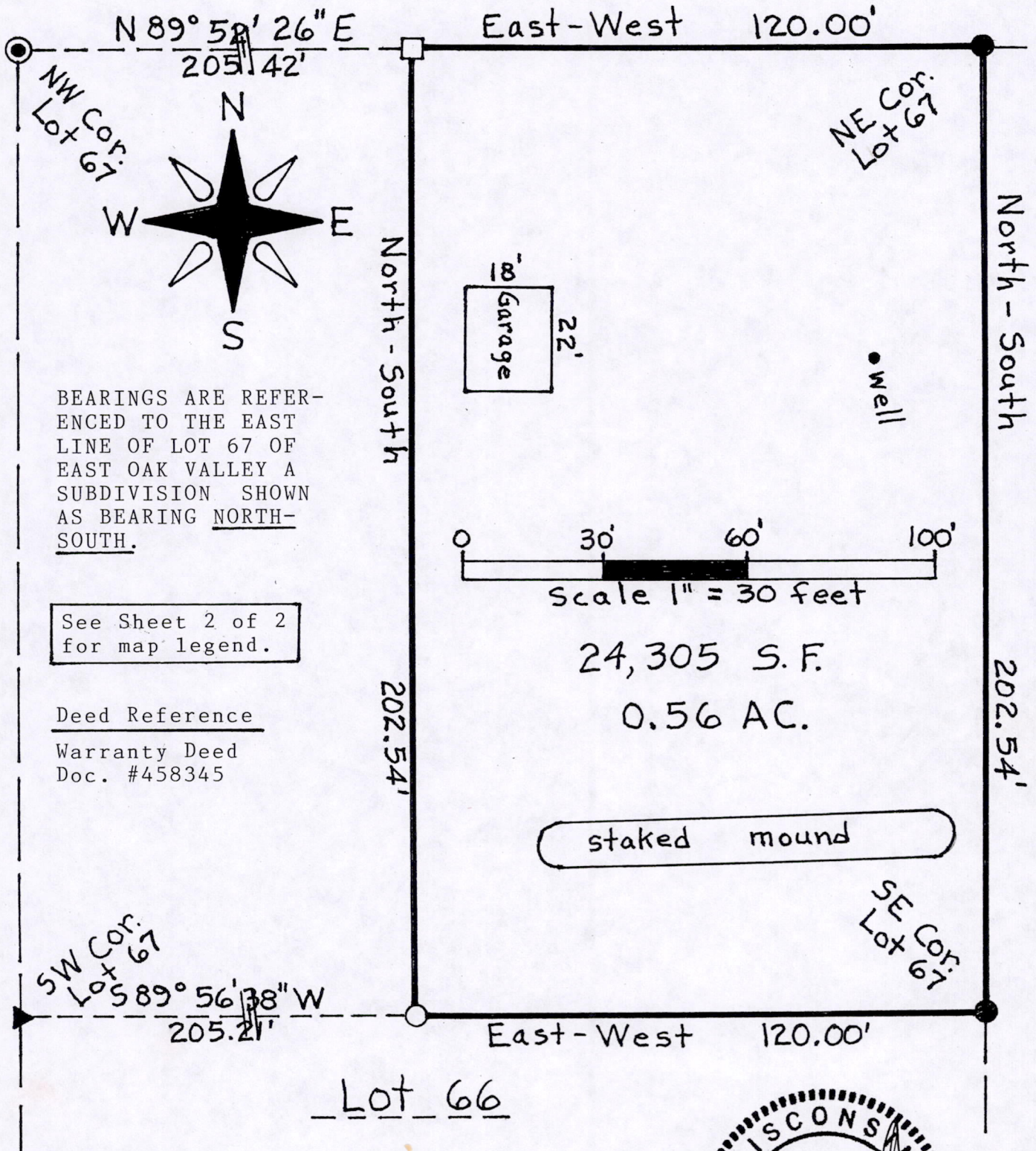

BEARINGS ARE REFERENCED TO THE EAST LINE OF LOT 67 OF EAST OAK VALLEY A SUBDIVISION SHOWN AS BEARING NORTH-SOUTH.

See Sheet 2 of 2 for map legend.

Deed Reference
 Warranty Deed
 Doc. #458345

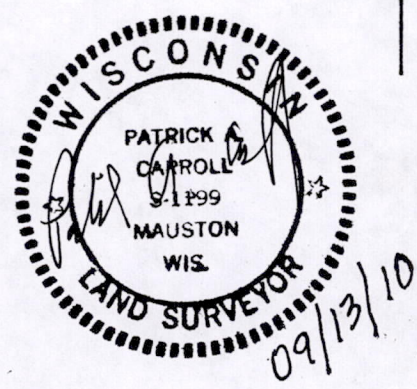

PLAT OF SURVEY

OF THE EAST 120 FEET OF LOT 67 OF EAST OAK VALLEY
A RECORDED SUBDIVISION IN SECTION 5, T15N, R6E,
TOWN OF SPRINGVILLE, ADAMS COUNTY, WISCONSIN.

LEGEND

- -- 1 $\frac{1}{4}$ " O.D. iron pipe found in place
- -- RR spike set in the root of a 18" pine tree (SW side)
- -- 1" iron rod found in place
- -- 1 $\frac{1}{4}$ " O.D. x 24" iron pipe set (WT 1.68#/L.F.)
- ▼ -- no monu. set or found in place

SURVEYOR'S CERTIFICATE

I, Patrick A. Carroll, Registered Land Surveyor S-1199 for Carroll Surveying of Mauston, Wisconsin, hereby certify that I have surveyed and mapped the east 120 feet of Lot 67 of EAST OAK VALLEY a recorded subdivision, the lands shown upon this Plat of Survey under the direction of Patti Thompson, Agent for the owners of said lands and that said survey and plat are a true and correct representation of the boundaries of the land surveyed and mapped to the best of my knowledge and belief.



Patrick A. Carroll

REGISTERED LAND SURVEYOR S-1199
PATRICK A. CARROLL, SEPT. 13, 2010
CARROLL SURVEYING, MAUSTON, WIS.

Surveyor

Patrick A. Carroll
Carroll Surveying
624 E. State St.
Mauston, Wis. 53948
1-608-847-4734

Owner

Clifford N. Marshall
1113 Fawn Ct.
Grand Marsh, Wis. 53936
1-608-584-5198

Agent

Patti Thompson
Timber Lake Homes
1193 S.T.H. "21"
P.O. Box 241
Friendship, Wis.
53934
1-608-339-4663