

PLAT OF SURVEY

PREPARED FOR: JOHN OLSON, LANDMAN REALTY

BEING LOTS 99, 100, AND 101 OF SPRINGVILLE ASSESSOR'S PLAT NO. 1
 LOCATED IN THE SE1/4 OF THE SW1/4, SECTION 5, T15N, R6E,
 TOWN OF SPRINGVILLE, ADAMS COUNTY, WISCONSIN

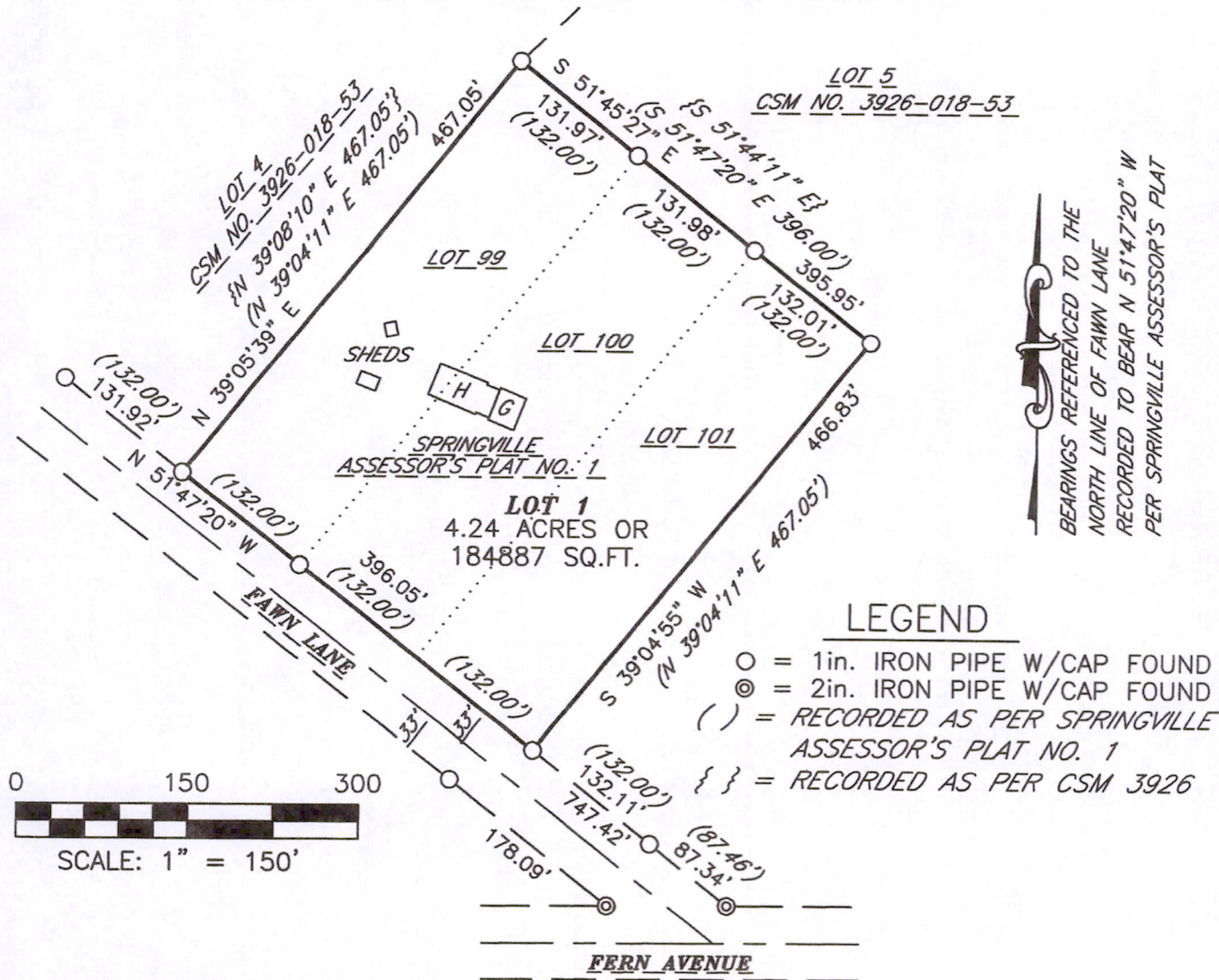

SURVEYOR'S CERTIFICATE

I, DARREN B. KRZANOWSKI, REGISTERED LAND SURVEYOR, HEREBY CERTIFY: THAT AT THE DIRECTION OF JOHN OLSON OF LANDMAN REALTY, I HAVE SURVEYED AND MAPPED LOTS 99, 100, AND 101 OF SPRINGVILLE ASSESSOR'S PLAT NO. 1, BEING PART OF THE SOUTHEAST QUARTER OF THE SOUTHWEST QUARTER, SECTION 5, TOWNSHIP 15 NORTH, RANGE 6 EAST, TOWN OF SPRINGVILLE, ADAMS COUNTY, WISCONSIN.

DESCRIBED HAS FOLLOWS:

BEGINNING AT THE WESTERLY CORNER OF LOT 99 OF SPRINGVILLE ASSESSOR'S PLAT NO. 1, THENCE N 39°05'39" E 467.05 FEET; THENCE S 51°45'27" E 395.95 FEET; THENCE S 39°04'55" W 466.83 FEET; THENCE N 51°47'20" W 396.05 FEET TO THE POINT OF BEGINNING.

THAT SAID MAP IS A TRUE AND CORRECT REPRESENTATION OF THE EXTERIOR BOUNDARIES OF THE LANDS SURVEYED AND THE SURVEY MAP THERE OF MADE.

THAT I HAVE FULLY COMPLIED WITH CHAPTER 236.34 OF THE WISCONSIN STATUTES, CHAPTER A-E 7 OF THE WISCONSIN ADMINISTRATIVE CODE. ALL TO THE BEST OF MY KNOWLEDGE AND BELIEF.



Darren B. Krzanowski

DARREN B. KRZANOWSKI R.L.S. 2663
 DATED THIS 7TH DAY OF JULY, 2009

CENTRAL STAKING INC

2523 POST ROAD
 STEVENS POINT, WI 54481
 OFFICE 715-345-6904 FAX 715-345-7728

Pos 05150631001