

MORTGAGE INSPECTION SURVEY

Located in Lot 6, East Oak Valley, Section 5, T15N, R6E,  
Adams County, Wisconsin  
Florence Fagerness Property

SESE

Client: % Wisconsin Dells Realty, PO Box 25, Wisconsin Dells, WI, 53965  
CARLSON SURVEYING, 127 10th. Ave., Baraboo WI 53913. Tel 608-356-3816.  
Buyer: Junior & Gloria Hulsey

Graphic scale in feet:

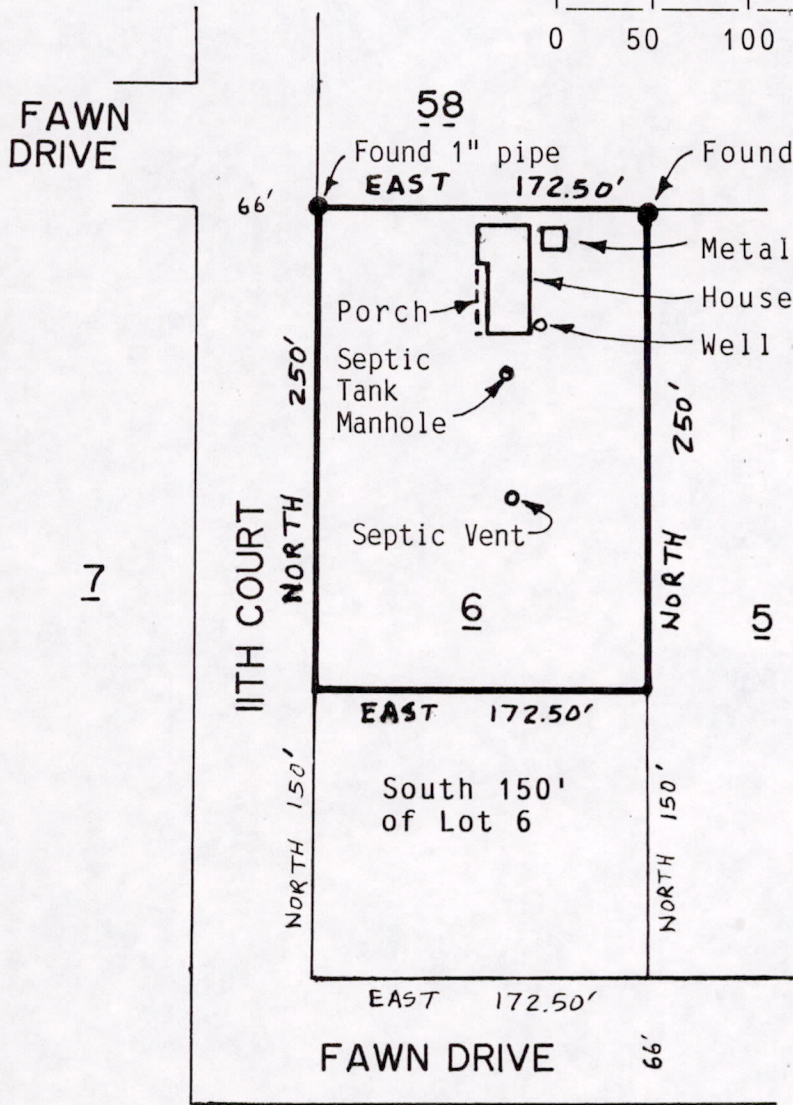
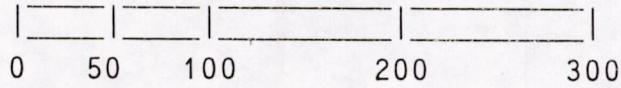

Legal Description:

Lot Six (6), East Oak Valley Plat, Town of Springville, Adams County, Wisconsin, EXCEPT South 150 feet thereof.

An agreement has been signed by Mark Carlson and Dorothy Wick exclude all requirements of A-E 7 of the Wisconsin Administrative Code except the preparation of a U.S. public land survey monument record and a map of work performed.

NOTE: This inspection is not intended to be a survey of the property described. It is for the clients information and not intended to be used for new construction or other purposes. Lot line bearings and distances are taken from the description furnished by the client and are not necessarily checked for accuracy by this survey.

SURVEYORS CERTIFICATE:

I, Mark C. Carlson, registered land surveyor, hereby certify that the improvements shown on the above map are correct to the best of my knowledge, information and belief.

8-20-90  
Date

Mark C. Carlson  
Mark C. Carlson

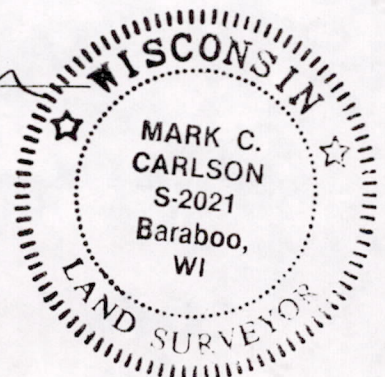

POS 05150641001