

PLAT OF SURVEY

LEGAL DESCRIPTION

BEING LOT 2, SUNRISE ACRES, LOCATED IN THE SW1/4 OF THE SE1/4, SECTION 5, T. 15 N., R. 6 E,
TOWN OF SPRINGVILLE, ADAMS COUNTY, WISCONSIN

EAST OAK VALLEY
BY OTHERS

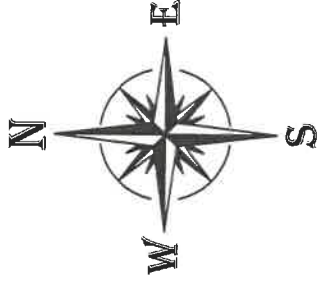

LEGEND

- 3/4" IRON ROD FND.
- ⊙ 1" IRON PIPE FND.
- ⊕ HARRISON MON. FND.

108

SPRINGVILLE
ASSESSOR'S
PLAT NO. 1

BY
FISCHER

SUNRISE

1

BY
ZOELLICK

891.33' - N00°18'00"W

2

122,550 SQ.FT.
(2.81 AC.)

3

BY
BLOSE

891.19' - 500°18'00"E

4

BY
LEWANDOWSKI

ACRES



BASIS OF BEARINGS: IS THE SOUTH LINE OF THE SE1/4 OF SECTION 5, WHICH IS RECORDED TO BEAR N89°40'28"E PER THE PLAT OF SUNRISE ACRES.

SURVEYOR'S CERTIFICATE

I, **SCOTT P. HEWITT** Professional Land Surveyor, do hereby certify that this survey is in compliance with Wisconsin Administrative Code AE7 and I do further certify that this surveying and mapping of these lands are correct to the best of my knowledge and belief.

Scott P. Hewitt

SCOTT P. HEWITT
Professional Land Surveyor, No. 2229
Dated: 6-12-17

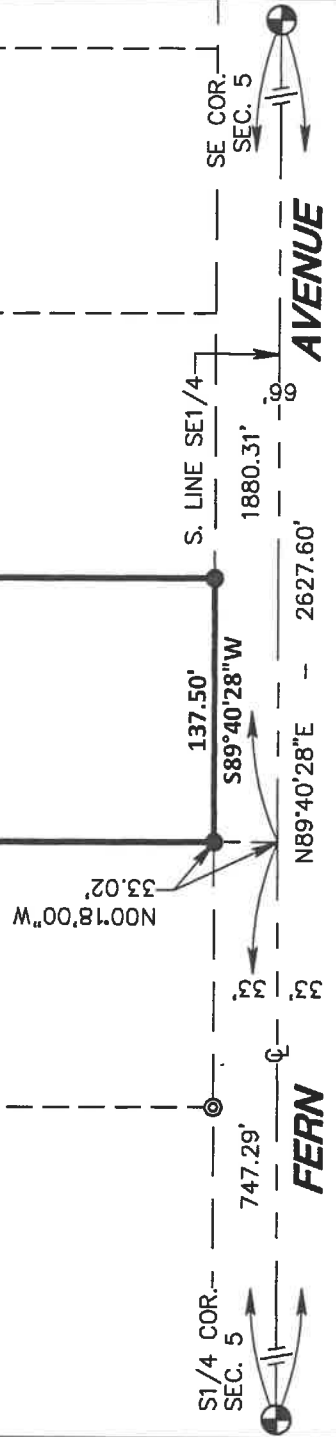

SEAL:

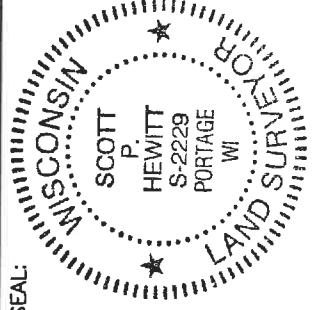

OWNER/CLIENT:
DIANA BURROWS
1134 FERN AVE.
GRAND MARSH, WI 53936

As prepared by:

CA GROTHMAN & ASSOCIATES S.C.
LAND SURVEYORS
825 EAST SLIFER STREET, P.O. BOX 373 PORTAGE, WI. 53901
PHONE: PORTAGE (608) 742-7788 SAUK (608) 844-8877
FAX: (608) 742-0434 E-MAIL: surveying@grothman.com
(RED LOGO REPRESENTS THE ORIGINAL MAP)

G & A FILE NO. 517-242

DRAFTED BY: B. ANDERSON

CHECKED BY: SO

PROJ. 517-242

DWG. 517-242

QR CODE

POS05150641002