

FIELD BOOK # FILE DRAWN BY GPR PROJECT # R17921000
 PAGES # FILE CHECKED BY EJS SHEET # 1 OF 1



PROFESSIONAL SERVICES
 TRANSPORTATION • MUNICIPAL
 DEVELOPMENT • ENVIRONMENTAL

CLIENT:

GREGORY & ELIZABETH PFISTER
 1108 FAWN DRIVE
 GRAND MARSH, WI 53936

PLAT OF SURVEY

LOT 5, EAST OAK VALLEY
 LOCATED IN THE SOUTHEAST QUARTER OF THE SOUTHEAST QUARTER
 SECTION 5, TOWNSHIP 15 NORTH, RANGE 6 EAST, TOWN OF SPRINGVILLE,
 ADAMS COUNTY, WISCONSIN.

LOT 58
 (EAST)
 S 89°35'35" E

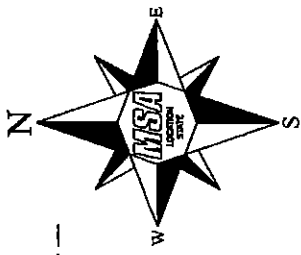
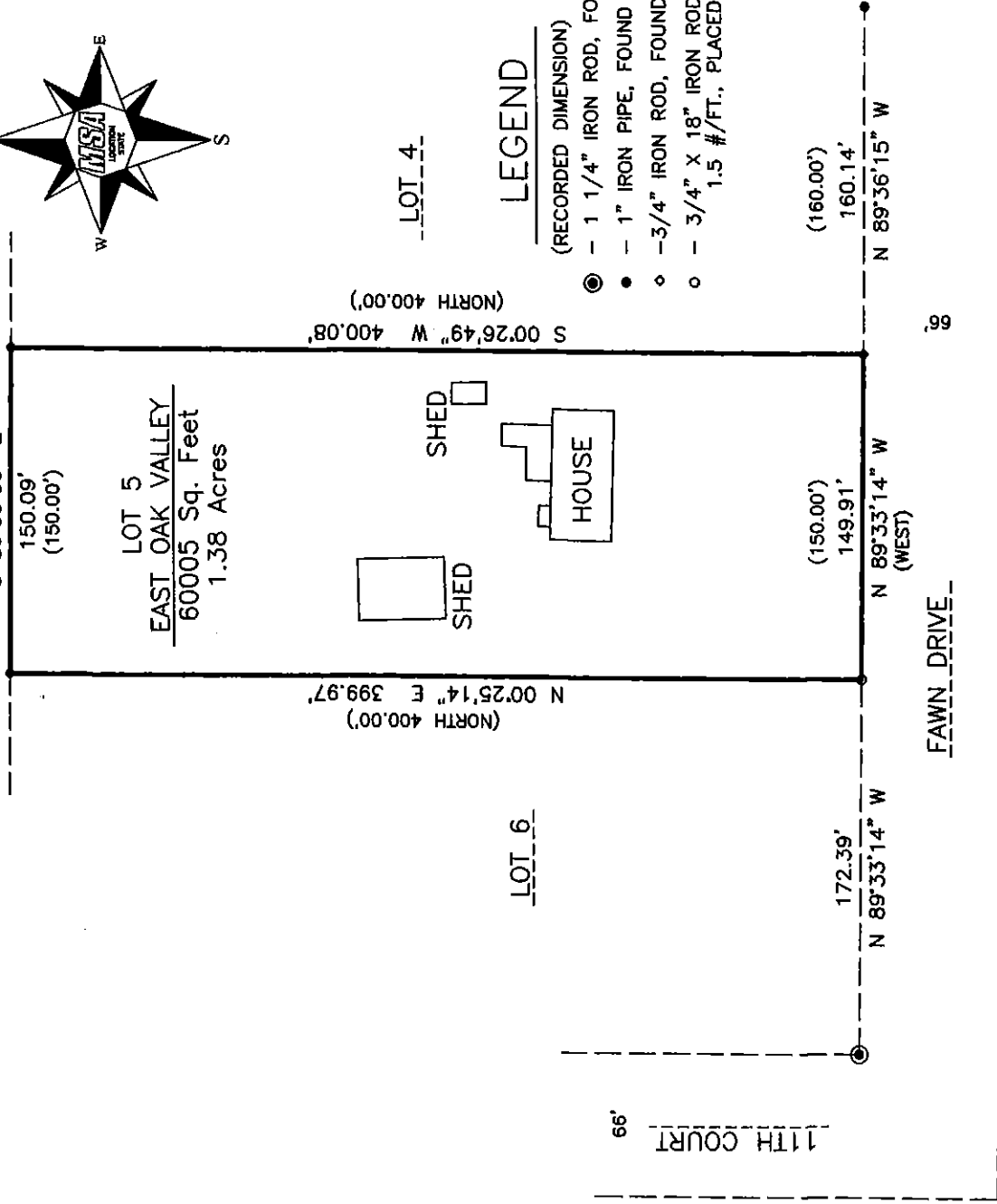

LEGEND

- (RECORDED DIMENSION)
- - 1 1/4" IRON ROD, FOUND
 - - 1" IRON PIPE, FOUND
 - ◊ - 3/4" IRON ROD, FOUND
 - - 3/4" X 18" IRON ROD, 1.5 #/FT., PLACED

SURVEYOR'S SEAL

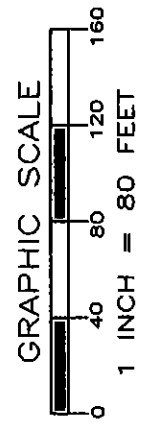
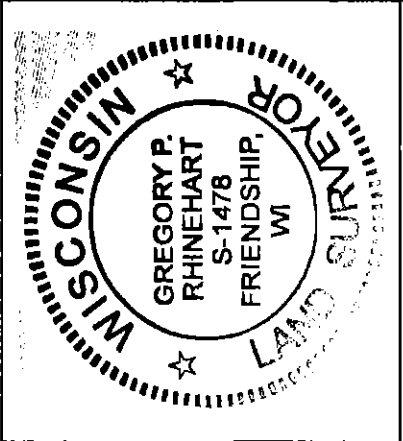

THE EAST LINE OF THE LOT 5, EAST OAK VALLEY
 WAS ASSIGNED A BEARING OF S00°26'49"W AS THE
 BASIS OF BEARINGS ON THIS MAP.

Gregory P. Rhinehart 6/30/2016
 MSA PROFESSIONAL SERVICES
 GREGORY P. RHINEHART, PROFESSIONAL LAND SURVEYOR, S-1478
 DATE

NOTE: IF THE SURVEYOR'S SEAL AT LEFT IS NOT RED IN COLOR, THE SURVEY
 IS A COPY AND SHOULD BE ASSUMED TO CONTAIN UNAUTHORIZED ALTERATIONS.
 THE CERTIFICATION CONTAINED ON THIS DOCUMENT SHALL NOT APPLY TO COPIES.

POS05150641005