

FIELD BOOK # FILE DRAWN BY GPR PROJECT # R18898000
 PAGES # FILE CHECKED BY EJS SHEET # 1 OF 1



PROFESSIONAL SERVICES
 TRANSPORTATION • MUNICIPAL
 DEVELOPMENT • ENVIRONMENTAL

CLIENT:

SUZANNE NOLET
 3048 STATE ROAD 13
 WI DELLS, WI, 53965

PLAT OF SURVEY

LOT ONE, ADAMS COUNTY CERTIFIED SURVEY MAP NO. 3166,
 LOCATED IN THE SOUTHWEST QUARTER OF THE NORTHWEST QUARTER
 SECTION 6, TOWNSHIP 15 NORTH, RANGE 6 EAST, TOWN OF SPRINGVILLE,
 ADAMS COUNTY, WISCONSIN.

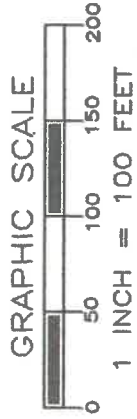
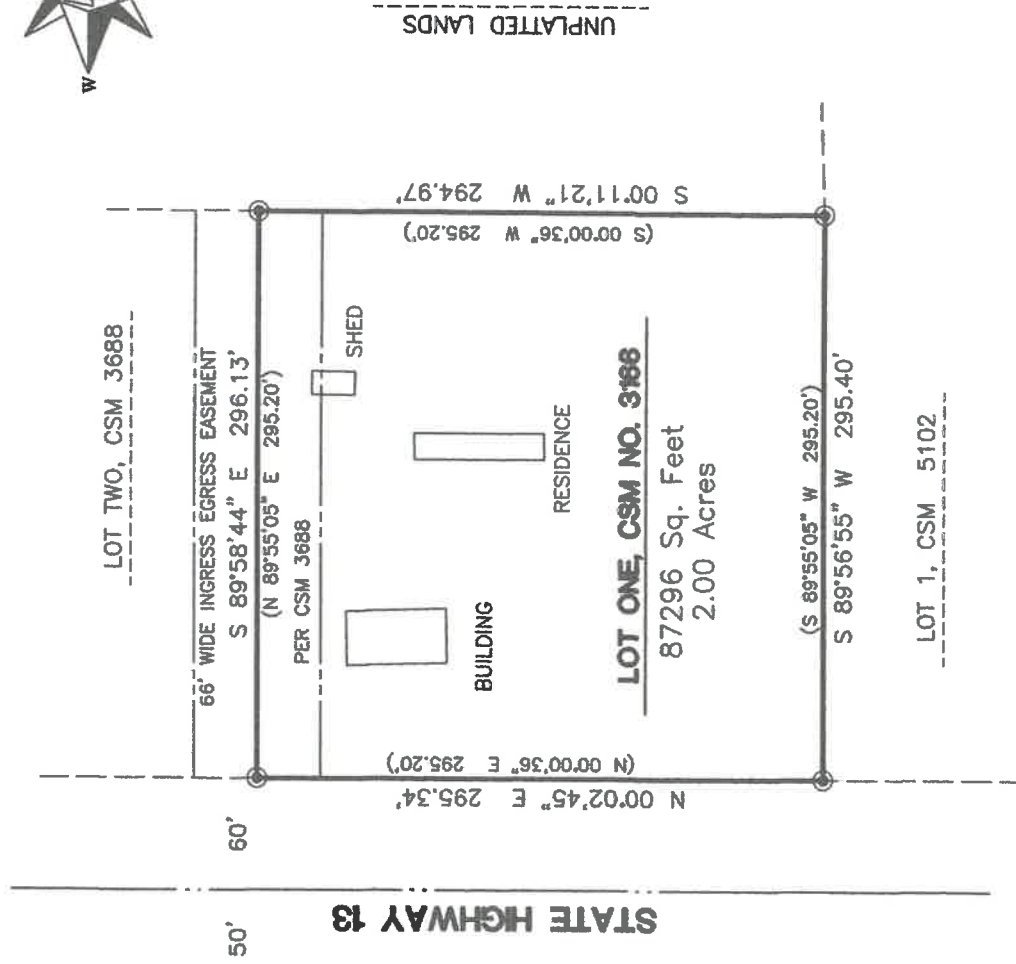
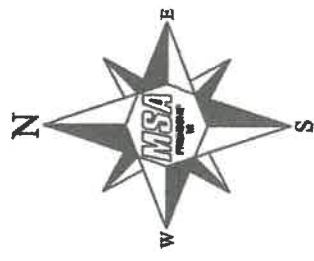

LEGEND

⊙ - 3/4" IRON ROD, FOUND
 (RECORD DIMENSION)

THE WEST LINE OF LOT ONE WAS MEASURED AS
 A BEARING OF S00°02'45"E IN THE ADAMS COUNTY
 COORDINATE SYSTEM AS THE BASIS OF BEARINGS
 ON THIS MAP.

SURVEYOR'S SEAL



Gregory P. Rhinehart
 MSA PROFESSIONAL SERVICES
 GREGORY P. RHINEHART, PROFESSIONAL LAND SURVEYOR, S-1478
 DATE 8/21/2017

NOTE: IF THE SURVEYOR'S SEAL AT LEFT IS NOT RED IN COLOR, THE SURVEY
 IS A COPY AND SHOULD BE ASSUMED TO CONTAIN UNAUTHORIZED ALTERATIONS.
 THE CERTIFICATION CONTAINED ON THIS DOCUMENT SHALL NOT APPLY TO COPIES

P0506150621001