

### MORTGAGE INSPECTION

LOT 18 BAKER'S VALLEY SUBDIVISION-LOCATED IN THE NE1/4 OF THE FRACTIONAL SW1/4, SECTION 7, T15N, R6E, TOWN OF SPRINGVILLE, ADAMS COUNTY, WISCONSIN.

N 89°42'53" E 139.81'

SCALE 1" = 50'

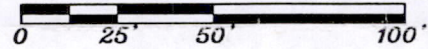

#### KEY

- FOUND 1" I.D. IRON PIPE

CLIENT: CONSECO FINANCE CORP.  
EVANS TITLE COMPANY

OWNER: JEFF & EVA BAEHRING  
1372 FERN DRIVE  
WISCONSIN DELLS, WI

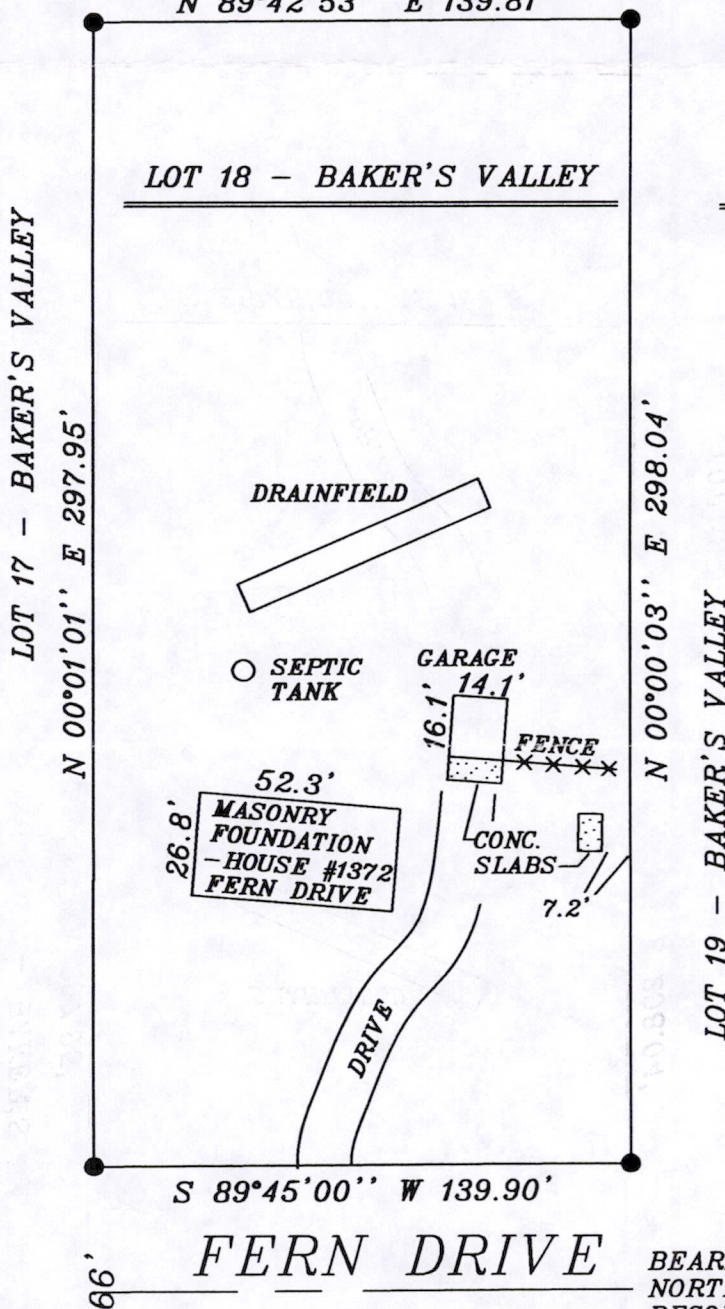

BEARINGS ARE REFERENCED TO THE NORTH RIGHT-OF-WAY OF FERN DRIVE, RECORDED AS N 89°45' E ON THE PLAT OF BAKER'S VALLEY SUBDIVISION.

NOTE: THIS INSPECTION SHALL NOT BE USED AS A BOUNDARY SURVEY OF THIS PROPERTY.

#### SURVEYOR'S CERTIFICATE:

I, GREGORY A. FAUERBACH, REGISTERED LAND SURVEYOR, HEREBY CERTIFY THAT I HAVE LOCATED THE VISIBLE IMPROVEMENTS ON THE LAND SHOWN ON THE ABOVE MAP TO THE BEST OF MY KNOWLEDGE AND BELIEF.

THIS INSPECTION IS MADE FOR THE EXCLUSIVE USE OF THE PRESENT OWNERS OF THE PROPERTY AND ALSO THOSE WHO PURCHASE, MORTGAGE, OR GUARANTEE THE TITLE THERETO WITHIN ONE YEAR FROM THE DATE THEREOF AND AS TO THEM, I CERTIFY THE ACCURACY OF THIS INSPECTION AS SHOWN. THE CONDITIONS OF THIS INSPECTION DO NOT REQUIRE COMPLIANCE WITH AE7 OF WISCONSIN ADMINISTRATIVE CODE UNDER IMPLIED AGREEMENT WITH THE CLIENT.

1-8-02 *Gregory A. Fauerbach*  
DATED GREGORY A. FAUERBACH RLS 2169

POS07150631003